



**ráya®**

**HA+COLLAGEN  
ANTI-AGE SERUM**

facial line filler  
and moisture binder  
with micro-spheres  
and peptides  
AM / PM  
1 fl. oz e 30 mL

**ráya®**

**BOTANIC CALMING CREAM**  
mixed berries and peptides

2 fl.oz e 60 mL

**ráya®**

**24K GOLD  
SERUM**

anti-ageing  
suspension  
AM / PM

1 fl. oz e 30 mL





# Table of Contents:

FAQ  
ANY QUESTIONS?

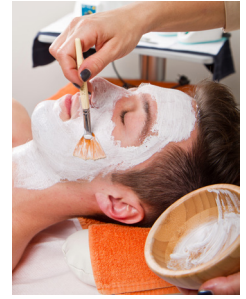

1. Facial Cleansers.....	3
2. Facial Toners and Astringents.....	25
3. Moisturizing and Special Treatment Products .....	29
4. Nourishing and Treatment Creams.....	42
5. Treatment Serums and Extra Control Supplements.....	49
6. Facial Treatment Masques.....	64
7. Specialty Products for Problem Skin .....	77
8. Products with Alpha, Beta, and Multi-Fruit Hydroxy Acids .....	87
9. Spa and Salon Body Treatment Products.....	102

**Please note:** Ingredient lists may change or vary from time to time. Please refer to the list on the product you receive for the most up to date ingredients. Product caps and pumps may change and vary depending on availability. The actual product colors may vary from the images shown on our website. Every monitor or mobile display has a different capability to show colors. This is an Interactive PDF. Click on the links to learn more about the products.

[Product Guide: At-Home Routines According To Skin Type And Condition](#)





# 01

## Facial Cleansers

---



## 101 Camphor Soufflé (Whipped Cleanser)

### SHOP NOW

Our Camphor Souffle is a unique deep pore whipped cleanser that plays an essential role in relieving excessive oiliness in oily and blemished skin. Its powerful, pH-balanced formula instantly softens tap water and helps to dissolve heavy sebum that clogs pores in oily and blemished skin. This facial wash leaves the skin thoroughly cleansed and ready for treatment products. It is recommended for those with excessively oily and blemish-prone skin types.



### DIRECTIONS:



Massage the cleanser onto the skin twice daily, building a lather with a small amount of water, and rinsing well with tepid water. With regular use, our Camphor Souffle will help to leave your skin feeling deeply cleansed and refreshed.

### Ingredients:

DI Water/Aqua, Aloe Barbadensis (Aloe Vera) Leaf Juice\*, Palmitic Acid, Coconut Acid, Glycerin\*, Melaleuca Alternifolia Leaf (Tea Tree) Extract\*, Rosmarinus Officinalis Leaf (Rosemary) Extract\*, Salvia Officinalis Leaf (Sage) Extract\*, Camphor, Alcohol Denat., Lavandula Angustifolia (Lavender) Extract\*, Sodium Hyaluronate, Chamomilla Recutita Flower (Chamomile) Extract\*, Trifolium Pratense (Red Clover) Extract\*, Sodium Hydroxide, Hydrogen Peroxide, Xanthan Gum. \*Organic

### Caution:

Avoid contact with eyes and mucous membranes. Keep out of reach of children. Use only as directed. For external use only. This product is not intended for removing make-up from eyelids and around the eye area. Some users of this product may experience a mild irritation; if irritation becomes severe discontinue use. Do not use on skin that is irritated from the sun, extreme cold, peeling, or waxing. Color, scent and viscosity of this product may vary and change with time due to natural ingredients and storage conditions. Patch test recommended before regular use. Keep product out of direct sunlight, hot or freezing temperatures.

## 102 Mint Soufflé (Whipped Cleanser)

### SHOP NOW

Mint Soufflé is a unique, whipped facial deep-pore cleanser that is gentle, mild, and pH balanced. Specifically formulated for Normal, Normal-to-Oily, and Combination skin types, it instantly softens tap water and effectively dissolves contaminated sebum from the skin's surface and pores. Enriched with a selective blend of natural botanical extracts, the Mint Soufflé is also very beneficial to the skin. Regular use can help to reduce excess oil production, unclog pores, and promote a smoother, brighter complexion.



### DIRECTIONS:



Gently massage the cleanser onto the skin twice daily, building a lather with a small amount of water, and rinsing well with tepid water. Experience the refreshing sensation of mint and enjoy the many benefits of this deep-pore cleanser for a clearer, healthier-looking complexion.

### Ingredients:

DI Water/Aqua, Aqua, Aloe Barbadensis (Aloe Vera) Leaf Juice\*, Palmitic Acid, Coconut Acid, Glycerin\*, Melaleuca Alternifolia Leaf (Tea Tree) Extract\*, Rosmarinus Officinalis Leaf (Rosemary) Extract\*, Salvia Officinalis Leaf (Sage) Extract\*, Lavandula Angustifolia (Lavender) Extract\*, Chamomilla Recutita Flower (Chamomile) Extract\*, Trifolium Pratense (Red Clover) Extract\*, Alcohol Denat., Sodium Hydroxide, Hydrogen Peroxide, Xanthan Gum, Mentha Piperita (Peppermint) Oil\*, Sodium Hyaluronate, Carmine, Melissa Officinalis Leaf (Balm Mint) Oil\*, Linalool, Limonene.  
\*Organic

### Caution:

Avoid contact with eyes and mucous membranes. Keep out of reach of children. Use only as directed. For external use only. This product is not intended for removing make-up from eyelids and around the eye area. Some users of this product may experience a mild irritation; if irritation becomes severe discontinue use. Do not use on skin that is irritated from the sun, extreme cold, peeling, or waxing. Color, scent and viscosity of this product may vary and change with time due to natural ingredients and storage conditions. Patch test recommended before regular use. Keep product out of direct sunlight, hot or freezing temperatures.



## 104 Gentle Cleansing Gel

### SHOP NOW

Gentle Cleansing Gel, a specially formulated cleanser designed to cater to the needs of normal to dry and sensitive skin. This mild cleanser not only cleanses your skin effectively but also moisturizes it with the natural goodness of botanical extracts. Nourishes the skin with the extracts of Comfrey, Chamomile, Rose, and Calendula. The inclusion of natural botanical extracts in our formula ensures that your skin is not stripped of its natural oils and is left feeling refreshed, while Sodium Hyaluronate hydrates and moisturizes. Say goodbye to harsh cleansers that leave your skin feeling dry and tight. Experience the difference it can make in your skincare routine.



### DIRECTIONS:



Use twice daily. Apply cleansing gel with moistened hands, gently lather, then rinse. Can be followed with toner, serum and moisturizer.

### Ingredients:

DI Water/Aqua, Aloe Barbadensis (Aloe Vera) Leaf Juice\*, Disodium Lauroamphodiacetate, Glycerin, Propanediol, Hydroxyethylcellulose, Caprylyl Glycol, Symphytum Officinale Leaf (Comfrey) Extract\*, Chamomilla Recutita Flower (Chamomile) Extract\*, Rosa Damascena Flower (Rose) Extract\*, Ethylhexylglycerin, Hexylene Glycol, Sodium Hyaluronate, Polysorbate 20, Polysorbate 80, Phenoxyethanol, Isopropyl Alcohol, Glycine Soja (Soybean) Oil/ Daucus Carota Sativa (Carrot) Root Extract/Beta-Carotene/Tocopherol, Fragrance, Tetrasodium Glutamate Diacetate, Sodium Chloride, Calendula Officinalis Flower (Calendula) Extract\*, Citral, Hexyl Cinnamal, Linalool, Limonene.

\*Organic

### Caution:

Avoid contact with eyes and mucous membranes. Keep out of reach of children. Use only as directed. For external use only. This product is not intended for removing make-up from eyelids and around the eye area. Some users of this product may experience a mild irritation; if irritation becomes severe discontinue use. Do not use on skin that is irritated from the sun, extreme cold, peeling, or waxing. Color, scent and viscosity of this product may vary and change with time due to natural ingredients and storage conditions. Patch test recommended before regular use. Keep product out of direct sunlight, hot or freezing temperatures.

## 105 Eye Make-Up Remover

SHOP NOW

Eye Make-Up Remover is a gentle and oil-free cleansing liquid that's specifically formulated to remove mascara and eye make-up from the delicate skin around your eyes.



### DIRECTIONS:

Use on damp cotton to wipe off make-up and cleanse the around the eye area. Remove excess with dry cotton. Use as needed.

### Ingredients:

Water/Aqua, Aloe Barbadensis (Aloe Vera) Leaf Juice\*, Disodium Lauroamphodiacetate, Glycerin, Propanediol, Chamomilla Recutita Flower (Chamomile) Extract\*, Rosa Damascena Flower (Rose) Extract\*, Calendula Officinalis Flower (Calendula) Extract, Phenoxyethanol, Polysorbate 80, Sodium Chloride, Hexylene Glycol, Isopropyl Alcohol, Tetrasodium Glutamate Diacetate, Symphytum Officinale Leaf (Comfrey) Extract\*. \*Organic

### Caution:

Avoid direct contact with eyes and mucous membranes. Keep out of reach of children. Use only as directed. For external use only. Some users of this product may experience a mild irritation; if irritation becomes severe discontinue use and consult your skin care professional. Remove any contact lenses. For eye irritation flush with water for 15 minutes. For external use only. Color, scent and viscosity of this product may vary and change with time due to natural ingredients and storage conditions. Patch test recommended before regular use.



## 106 Almond-Honey Scrub

SHOP NOW

Almond Honey Scrub is a natural exfoliating scrub composed of medium and fine almond meal, corn meal, and wheat flour grains blended with honey and aloe vera gel. It gently removes dead skin cells, polishes the skin, and leaves it with a natural healthy glow. This scrub is recommended for all skin types, except for problem and blemished skin.



### DIRECTIONS:



Mix a small amount of scrub with a few drops of water in the palm of your hand, lightly massage onto the skin's surface, and then rinse with tepid water. Follow with an appropriate mask. Can be used twice a week or as needed.

### Ingredients:

Propanediol, Honey, Aloe Barbadensis (Aloe Vera) Leaf Juice\*, Glycerin, Flour, Zinc Oxide, Corn Meal, Prunus Amygdalus Dulcis (Sweet Almond) Seed Meal, Chamomilla Recutita Flower (Chamomile) Extract\*, Caprylyl Glycol, Salicylic Acid, Sorbic Acid, Magnesium Aluminum Silicate, Cellulose Gum, Ethylhexylglycerin, Hexylene Glycol, Xanthan Gum, Phenoxyethanol, Benzyl Alcohol, Kaolin, Prunus Amygdalus Dulcis (Sweet Almond) Fruit Extract, Rubus Idaeus (Raspberry) Fruit Extract, Lavandula Angustifolia (Lavender) Extract\*, Fragrance, Chlorphenesin, Trifolium Pratense (Red Clover) Extract\*, Hexyl Cinnamal, Linalool. \*Organic

### Caution:

Avoid contact with eyes and mucous membranes. Keep out of reach of children. Some users of this product may experience a mild irritation; if irritation becomes severe discontinue use. Use only as directed. For external use only. Patch test recommended before regular use.



## 107 Micro-Dermabrasion Cream

### SHOP NOW

Micro-Dermabrasion Cream is a gentle yet effective resurfacing treatment that helps to minimize fine lines and wrinkles by exfoliating the skin. This cream contains hydrolyzed vitamins, herbal extracts, natural fruit enzymes, and micronized marine salts, which all work together to enhance the micro-dermabrasion process and assist in reducing sun damage and scarring. Additionally, it helps to minimize pore size and other skin imperfections while stimulating the production of new and healthy skin cells.



### DIRECTIONS:



Recommended for all non-problem skin types. To use, apply a small amount to a clean, damp face. Close your eyes to prevent the introduction of crystals and gently massage the cream in circular motions for 1-2 minutes, avoiding the eye area. Rinse thoroughly and follow up with an appropriate moisturizer. We suggest using our Micro-Dermabrasion Cream 1 to 2 times a week, as tolerated.

### Ingredients:

DI Water/Aqua, Aloe Barbadensis (Aloe Vera) Leaf Juice\*, Caprylic/Capric Triglyceride, Refined Aluminum Oxide, Cetearyl Alcohol, Hydrogenated Polyisobutene, Dimethicone, Cetyl Alcohol, Stearyl Alcohol, Glyceryl Stearate SE, Caprylyl Glycol, Rosmarinus Officinalis Leaf (Rosemary) Extract\*, Salvia Officinalis Leaf (Sage) Extract\*, Sodium Stearoyl Glutamate, Acrylates/C10-30 Alkyl Acrylate Crosspolymer, Isohexadecane, Ceresin, Isopropyl Myristate, Salicylic Acid, Sorbic Acid, Curcuma Longa (Turmeric) Root Extract, Micronized Sodium Chloride (Salt), Peg-40 Castor Oil, Acrylamide/Sodium Acryloyldimethyltaurate Copolymer, Chlorphenesin, Petrolatum, Hexylene Glycol, Phenoxyethanol, Benzyl Alcohol, Polysorbate 80, Sodium Hydroxide, Isohexadecane, Tetrasodium Glutamate Diacetate, Tocopheryl Acetate (Vit.E), Retinyl Palmitate (Vit.A), Ethylhexylglycerin, Allantoin, Sodium PCA, Papain, Melaleuca Alternifolia Leaf (Tea Tree) Extract\*. \*Organic

### Caution:

Use only as directed. For external use only. Not to be used on sensitive or irritated skin. Do not use on skin with Rosacea, Pustule Acne, Open Sores or other skin ailments. Do not use during or right after chemical peeling. Avoid contact with eyes and mucous membranes. Keep out of reach of children. Patch test recommended before regular use.

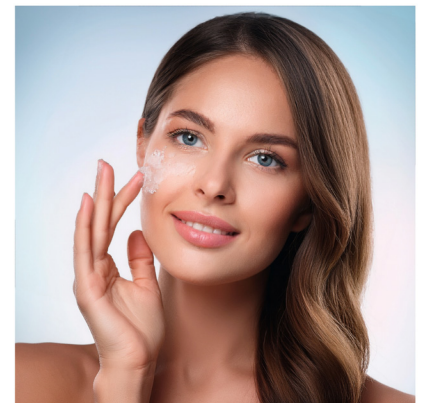



## 108 Aroma Bath & Shower Gel

SHOP NOW

This Aroma Bath & Shower Gel is a versatile product that can be used to cleanse and moisturize both the body and hair. Suitable for all skin types and can help to protect the skin from drying out, leaving it feeling soft and moisturized. Overall, the Aroma Bath & Shower Gel is a great product for those looking for a gentle and moisturizing body and hair cleanser. Its outstanding cleansing and softening qualities make it an excellent conditioning shampoo, and it can be used as part of a regular skincare routine.



### DIRECTIONS:



Use by applying onto moistened skin (or hair), working up a lather, then rinse with warm water. It is recommended to use a body scrub prior to this product. Follow with a body oil, or nourishing cream for maximum hydration. Recommended for all skin types.

### Ingredients:

DI Water/Aqua, Aloe Barbadensis (Aloe Vera) Leaf Juice\*, Sodium C14-16 Olefin Sulfonate, Cocamidopropyl Hydroxysultaine, Propanediol, Glycerin, Disodium Cocoamphodipropionate, Cocamide MIPA, Caprylyl Glycol, Lavandula Angustifolia (Lavender) Extract\*, Chamomilla Recutita Flower (Chamomile) Extract\*, Trifolium Pratense (Red Clover) Extract\*, Polyquaternium-10, Phenoxyethanol, Ethylhexylglycerin, Hexylene Glycol, Benzyl Alcohol, Salicylic Acid, Sorbic Acid, Acrylates Copolymer, Sodium Hydroxide, Tetrasodium Glutamate Diacetate, Polysorbate 20, Citric Acid, Polysorbate 80, Lavandula Angustifolia (Lavender) Oil\*, Cananga Odorata Flower (Ylang Ylang) Oil\*, Linalool, Limonene, Benzyl Benzoate, Farnesol.\*Organic

### Caution:

Avoid contact with eyes and mucous membranes. Keep out of reach of children. Use only as directed. For external use only. This product is not intended for removing make-up from eyelids and around the eye area. Some users of this product may experience a mild irritation; if irritation becomes severe discontinue use. Do not use on skin that is irritated from the sun, extreme cold, peeling, or waxing. Color, scent and viscosity of this product may vary and change with time due to natural ingredients and storage conditions. Patch test recommended before regular use. Keep product out of direct sunlight, hot or freezing temperatures.

## 109 Enzyme Peeling Cream

### SHOP NOW

The Enzyme Peeling Cream is a gentle exfoliating cream that can help to remove dead skin cells from the face and neck area. This product is recommended for all skin types and can be used once to twice weekly as part of a regular skincare routine.



### DIRECTIONS:



First cleanse your skin to remove any makeup, dirt, or impurities. Then, apply a thin layer peeling cream to your face and neck, avoiding the eye area. Allow it to dry for about one minute before gently removing it with circular finger movements. This process will help to rub away the buildup of dead cells and leave your skin feeling smoother and more refreshed. After using the Enzyme Peeling Cream, it is recommended to follow up with a mask and a moisturizer that is appropriate for your skin type. This will help to hydrate and nourish the skin and further enhance the exfoliating benefits of the peeling cream.

### Ingredients:

DI Water/Aqua, Aloe Barbadensis (Aloe Vera) Leaf Juice\*, Paraffin, Cetyl Alcohol, Stearic Acid, Stearyl Alcohol, Caprylyl Glycol, Lavandula Angustifolia (Lavender) Extract\*, Chamomilla Recutita Flower (Chamomile) Extract\*, Olea Europaeae (Olive) Fruit Oil\*, Prunus Armeniaca (Apricot) Kernel Oil\*, Persea Gratissima (Avocado) Oil\*, Mangifera Indica (Mango) Seed Butter, Sodium Hyaluronate, Phenoxyethanol, Sodium Hydroxide, Fragrance, Papain, Ethylhexylglycerin, Sodium PCA, Hexylene Glycol, Trifolium Pratense (Red Clover) Extract\*, Limonene, Hexyl Cinnamal, Linalool. \* Organic

### Caution:

Avoid contact with eyes and mucous membranes. Keep out of reach of children. Use only as directed. For external use only. Patch test recommended before regular use.





## 110 Herbal Peeling Gel

SHOP NOW

This gentle and soft exfoliator is free of abrasive particles and targets only dead skin cells, gently removing them without scratching live, healthy cells. It helps to minimize pore size and brighten skin tone, while also preparing the skin to receive moisturizing and nourishing treatments. This product is suitable for all non-acne skin types.



### DIRECTIONS:



Start with cleansed, dry skin, avoiding the eye area. Apply the exfoliator and let it sit for 5 to 10 minutes, allowing the enzymes to work. You'll feel the gel start to melt and liquefy, which means it's working to loosen dead skin cells. Once the product is completely liquid, gently rub your skin in a circular motion for 2 to 3 minutes. Finally, rinse your face thoroughly with warm water. We recommend using this product once or twice a week.

### Ingredients:

DI Water/Aqua, Aloe Barbadensis (Aloe Vera) Leaf Juice\*, Butylene Glycol, Lactobacillus/Pumpkin Fruit Ferment Filtrate, Caprylyl Glycol, Juniperus Virginiana (Cedarwood) Oil\*, Lavandula Angustifolia (Lavender) Oil\*, Papain, Pogostemon Cablin (Patchouli) Oil\*, Carbomer, Polysorbate 20, Ethylhexylglycerin, Hexylene Glycol, Phenoxyethanol, Tetrasodium Glutamate Diacetate, Fragrance, Glycine Soja (Soybean) Oil/ Daucus Carota Sativa (Carrot) Root Extract/Beta-Carotene/Tocopherol, Sodium Hydroxide, Hippophae Rhamnoides (Sea Buckthorn) Oil\*, Linalool, Limonene, Hexyl Cinnamal, Citral. \*Organic

### Caution:

In case of very sensitive skin, do not rub your face too hard and long. It is more effective when you massage softly. Moderate stinging may occur. If skin becomes irritated, wash off immediately with warm water. Use only as directed. For external use only. Not to be used on irritated or active acne skin, rosacea, open sores or other skin ailments. Avoid contact with eyes and mucous membranes. Keep out of reach of children. Patch test recommended before regular use.

## 115 Instant Oxygen Skin Revival Masque

**SHOP NOW**

This oxygenating treatment helps to instantly revive dull, tired skin leaving it clean, soothed, glowing and refreshed. Provides immediate and long-term benefits. Pure stabilized oxygen complex delivers important peptides, vitamins, amino acids and antioxidants to detoxify, hydrate and replenish skin. Helps to increase skin “plumpness” and decrease facial “puffiness”. Ginseng Extract provides an additional oxygen boost to rejuvenate and purify the skin.



### DIRECTIONS:



Apply over slightly moist skin, avoiding eye area. The gel will begin to lightly bubble and a slight tingling and cooling sensation will develop, indicating delivery of additional oxygen to skin's surface and oxygenation of active ingredients. Let remain on the skin 3 to 5 minutes. Rinse face thoroughly with warm water after using. Use once or twice weekly or before a special event. For all skin types.

### Ingredients:

DI Water/Aqua, Aloe Barbadensis (Aloe Vera) Leaf Juice\*, Disiloxane, Glycerin, Disodium Lauroamphodiacetate, Hexylene Glycol / Fructose / Glucose / Sucrose / Urea / Dextrin / Alanine / Aspartic Acid / Hexyl Nicotinate, Lactobacillus/Pumpkin Fruit Ferment Filtrate, Panax Ginseng Root Extract, Melissa Officinalis Flower Oil\*, Hippophae Rhamnoides (Sea Buckthorn) Fruit Oil\*, Anthemis Nobilis (Roman Chamomile) Flower Oil\*, Pelargonium Graveolens Flower (Patchouli) Oil\*, Lavandula Angustifolia (Lavender) Extract\*, Chamomilla Recutita Flower (Chamomile) Extract\*, Trifolium Pratense (Red Clover) Extract\*, Hydrogenated Polyisobutene, Sodium PCA, Chlorphenesin, Isopropyl Alcohol, Xanthan Gum, Cyamopsis Tetragonoloba (Guar) Gum, Phenoxyethanol, Caprylyl Glycol, Ethylhexylglycerin, Polysorbate 20, Tetrasodium Glutamate Diacetate, Glycol Distearate, Cocamide Mea, Palmitoyl Oligopeptide, Palmitoyl Tetrapeptide-7, Laureth-10, Xanthan Gum, Allantoin, Tocopheryl Acetate (Vit.E), Retinyl Palmitate (Vit.A), Citric Acid, Linalool, Limonene, Citronellol, Geraniol. \*Organic

### Caution:

If skin becomes irritated, wash off immediately with warm water. Use only as directed. For external use only. Avoid contact with eyes and mucous membranes. Store the container tightly closed at room temperature and away from heat and direct sunlight. Keep out of reach of children. Patch test recommended before regular use.

## R114 Silky Cleanser

**SHOP NOW**

This light foaming cleanser lifts away dirt, make up, and other impurities without stripping the essential lipids the skin needs to stay healthy and hydrated. Helps to keep the skin clear and smooth textured thanks to a potent blend of French sea waters, botanical extracts, and gentle seaweed and sugar-based exfoliants. Silky cleanser is a perfect start to prepare the skin for the refining treatment, by improving the penetration of the active ingredients contained in subsequently applied skin care products.



### DIRECTIONS:

Use twice daily, massage a small amount onto the face with moistened hands. Gently lather, then rinse. Follow with toner and moisturizer.

### Ingredients:

DI Water/Aqua, Aloe Barbadensis (Aloe Vera) Leaf Juice\*, Disodium Lauroamphodiacetate, Glyceryl Stearate SE, Behenyl Alcohol, Laminaria Digitata Extract, Polyglyceryl-10 Pentastearate, Rosmarinus Officinalis Leaf (Rosemary) Extract\*, Glyceryl Stearate/Peg-100 Stearate, Melaleuca Alternifolia Leaf (Tea Tree) Extract\*, Xanthan Gum, Sodium Stearoyl Lactylate, Hydroxyethylcellulose, Salvia Officinalis Leaf (Sage) Extract\*, Sodium PCA, Mangifera Indica (Mango) Fruit Butter, Squalane(Olive), Sea Salt (Maris Sal), Peg-40 Stearate, Sodium Hyaluronate, Glucosamine HCL, Algae Extract, Saccharomyces Cerevisiae (Yeast) Extract, Ethylhexylglycerin, Alcohol Denat., Phenoxyethanol, Caprylyl Glycol, Fragrance, Polysorbate 80, Urea, Hexylene Glycol, Chlorphenesin, Tetrasodium Glutamate Diacetate, Benzyl Alcohol, Salicylic Acid, Sorbic Acid, Tocopheryl Acetate, Retinyl Palmitate, Ascorbyl Palmitate, Ascorbic Acid, Citric Acid, Limonene, Linalool, Citral, Eugenol, Vanillin. \* Organic

### Caution:

Avoid contact with eyes and mucous membranes. Keep out of reach of children. Use only as directed. For external use only. This product is not intended for removing make-up from eyelids and around the eye area. Some users of this product may experience a mild irritation; if irritation becomes severe discontinue use. Do not use on skin that is irritated from the sun, extreme cold, peeling, or waxing. Color, scent and viscosity of this product may vary and change with time due to natural ingredients and storage conditions. Patch test recommended before regular use. Keep product out of direct sunlight, hot or freezing temperatures.



## RI25 Bamboo Scrub

### SHOP NOW

This exfoliating treatment cream harnesses the power of natural ingredients to promote healthy, glowing skin. It contains finely ground bamboo, jojoba beads, perlite, and fruit enzymes that work together to remove excess surface cells and lift away dull, dry skin, leaving behind an improved texture and healthy clarity. Contains refreshing herbal extracts of rose, chamomile, calendula, and cucumber, which help to tone and rejuvenate the skin, promoting a more luminous complexion. Recommended for all non-problem skin types.



### DIRECTIONS:



Apply a small amount of the cream to your wet face after cleansing, and massage gently in circular motions, avoiding the eye area. Rinse thoroughly and follow up with an appropriate moisturizer. This treatment can be used once or twice weekly for optimal results.

### Ingredients:

DI Water/Aqua, Caprylic/Capric Triglyceride, Perlite, Hydrogenated Polyisobutene, Glycerin, Bambusa Arundinacea Stem Extract (Bamboo), Glyceryl Stearate SE, Cetearyl Alcohol, Cetyl Alcohol, Stearyl Alcohol, Dimethicone, Sodium Stearoyl Glutamate, Isopropyl Myristate, Acrylates/C10-30 Alkyl Acrylate Crosspolymer, Symphytum Officinale Leaf (Comfrey) Extract\*, Chamomilla Recutita Flower (Chamomile) Extract\*, Rosa Damascena Flower (Rose) Extract\*, Calendula Officinalis Flower (Calendula) Extract\*, Alumina, Cucumis Sativus (Cucumber) Fruit Extract, Ceresin, Jojoba Esters & Chromium Hydroxide Green (CI 77289), Peg-40 Castor Oil, Acrylamide/Sodium Acryloyldimethyltaurate Copolymer/Isohexadecane/Polysorbate 80, Allantoin, Petrolatum, Sodium Hydroxide, Phenoxyethanol, Caprylyl Glycol, Ethylhexylglycerin, Fragrance, Hexylene Glycol, Chlorphenesin, Tetrasodium Glutamate Diacetate, Benzyl Alcohol, Salicylic Acid, Sorbic Acid, Chlorophyllin - Copper complex (CI 75810) Tocopheryl Acetate, Retinyl Palmitate, Ascorbyl Palmitate, Ascorbic Acid, Citric Acid, Hexyl Cinnamal, Citral, Linalool, Limonene. \*Organic

### Caution:

Use only as directed. For external use only. Not to be used on sensitive or irritated skin. Do not use on rosacea, pustule acne, open sores or other skin ailments. Do not use during or right after chemical peeling. Avoid contact with eyes and mucous membranes. Keep out of reach of children. Some users of this product may experience a mild irritation; if irritation becomes severe discontinue use. Color, scent and viscosity of this product may vary and change with time due to natural ingredients and storage conditions. Keep product out of direct sunlight, hot or freezing temperatures.

## 120 Pineapple Enzyme Scrub

SHOP NOW

Pineapple Enzyme Scrub is an effective exfoliating, retexturizing, refining, and nourishing treatment scrub. Efficient and non-abrasive exfoliation is achieved by the combination of Bromelain enzyme (which is obtained from pineapple) and the action of Jojoba beads. The enzyme helps to effectively remove excess surface cells, while the micro-spherical beads dissolve and release their nourishing jojoba oil into the skin. This process produces improved skin texture and leaves the skin with a luminous glow.



### DIRECTIONS:



After cleansing, apply a small amount to wet face, and massage in with circular motions. Rinse thoroughly, then follow with a moisturizer. With regular use, Pineapple Enzyme Scrub will leave your skin feeling soft, smooth, and rejuvenated.

### Ingredients:

DI Water/Aqua, Aloe Barbadensis (Aloe Vera) Leaf Juice\*, Glycerin, Jojoba Esters And Yellow Lake Color #5/(Ci 19140), Carbomer, Caprylyl Glycol, Sodium PCA, Bromelain, Papain, Symphytum Officinale Leaf (Comfrey) Extract\*, Chamomilla Recutita Flower (Chamomile) Extract\*, Rosa Damascena Flower (Rose) Extract\*, Phenoxyethanol, Ethylhexylglycerin, Hexylene Glycol, Polysorbate 80, Fragrance, Polysorbate 20, Allantoin, Sodium Hydroxide, Calendula Officinalis Flower (Calendula) Extract\*, Benzyl Benzoate, Linalool, Limonene. \*Organic

### Caution:



Avoid contact with eyes and mucous membranes. Keep out of reach of children. Use only as directed. For external use only. Patch test recommended before regular use.

## 121 Active Charcoal Cleanser and Mask

### SHOP NOW

This effective blend of activated charcoal and a mild, sulfate-free, cleanser deep cleans the skin to help absorb toxins and balance the pH. Removes dirt, oil, makeup residue, and contaminants from the pores. Lightly foams and rinses clean, without over drying the skin. Amino acids, enzymes, herbal extracts, and pure essential oils provide excellent skin conditioning and moisturizing properties. Contains natural clays for additional oil absorbing and detoxifying properties.



### DIRECTIONS:



Recommended for normal, normal-to-oily, oily, blemish prone, and combination skin types. Not recommended for very dry skin. To use as a facial cleanser, gently massage a small amount onto wet skin building a light lather. Rinse well with tepid water. Follow with an appropriate toner and moisturizer. For normal, normal to oily, oily and blemished skin types, can be used once or twice daily as needed. For combination skin types, can be used as a deep pore detox mask treatment once to twice a week. For a deep pore mask treatment, apply a small amount onto dry skin and let remain on the face for 5 to 10 minutes. Rinse well with tepid water.

### Ingredients:

DI Water/Aqua, Aloe Barbadensis (Aloe Vera) Leaf Juice\*, Sodium C14-C16 Olefin Sulfonate, Glycerin\*, Propanediol, Cocamidopropyl Hydroxysultaine, Activated Charcoal Powder USP, Butylene Glycol, Hexylene Glycol / Fructose / Glucose/ Sucrose / Urea / Dextrin / Alanine / Aspartic Acid / Hexyl Nicotinate, Panax Ginseng Root Extract\*, Humulus Lupulus (Hops) Extract\*, Hamamelis Virginiana (Witch Hazel) Leaf Extract\*, Caprylyl Glycol, Lactobacillus/Curcubita Pepo Fruit (Pumpkin) Ferment Extract, Niacinamide, Xanthan Gum, Magnesium Aluminum Silicate, Acrylates/C10-30 Alkyl Acrylate Crosspolymer, Cocamide MIPA, Diatomaceous Earth, Kaolin, Calendula Officinalis Flower Extract\*, Symphytum Officinale (Comfrey) Leaf Extract\*, Rosa Centifolia (Rose) Flower Extract\*, Chamomilla Recutita (Chamomile) Flower Extract\*, Phenoxyethanol, Polysorbate 80, Chlorphenesin, Sorbic Acid, Ethylhexylglycerin, Tetrasodium Glutamate Diacetate, Benzyl Alcohol, Sodium Hydroxide, Eucalyptus Globulus Leaf Oil\*, Citrus Aurantium Dulcis (Orange) Peel Oil\*, Melissa Officinalis Leaf Oil\*, Cedrus Atlantica (Cedarwood) Bark Oil\*, Eugenia Caryophyllata (Clove) Bud Oil\*, Sodium PCA, Allantoin, Salicylic Acid, Sodium Chloride, Linalool, Eugenol, Limonene. \* Organic

### Caution:



Avoid contact with eyes and mucous membranes. If contact occurs, rinse thoroughly with water. Keep out of reach of children. Use only as directed. For external use only. Some users of this product may experience a mild transient stinging. If irritation develops, discontinue use. Color, scent and viscosity of this product may vary and change with time due to natural ingredients and storage conditions. Patch test recommended before regular use.

## 127 Pumpkin Enzyme Puree

### SHOP NOW

Pumpkin puree is rich in vitamins, amino acids, and enzymes known for their antioxidant and exfoliating properties. This resurfacing treatment gently exfoliates the skin to improve the appearance of fine lines, age spots, freckles, and rough skin. It minimizes pore size and other skin imperfections while stimulating the production of new and healthy skin cells.



### DIRECTIONS:



Apply over cleansed skin, avoiding eye area. Allow to remain on the skin for up to 5 minutes (for dry, mature, and sensitive skin), or up to 10 minutes (for oily and problem skin). Remove with warm water. Follow with a moisturizer. Use once or twice weekly.

### Ingredients:

DI Water/Aqua, Aloe Barbadensis (Aloe Vera) Leaf Juice\*, Glycerin, Propanediol, Lactobacillus/Pumpkin Fruit Ferment Filtrate, Hexylene Glycol / Fructose / Glucose / Sucrose / Urea / Dextrin / Alanine / Aspartic Acid / Hexyl Nicotinate, Hippophae Rhamnoides (Sea Buckthorn) Oil\*, Melaleuca Alternifolia Leaf (Tea Tree) Extract\*, Rosmarinus Officinalis Leaf (Rosemary) Extract\*, Salvia Officinalis Leaf (Sage) Extract, Bromelain, Papain, Sodium PCA, Iron Oxide # C7055, Iron Oxide # Ci 77491, Sodium Hyaluronate, Xanthan Gum, Fragrance, Cyamopsis Tetragonoloba (Guar) Gum, Tocopheryl Acetate (Vit.E), Retinyl Palmitate (Vit.A), Allantoin, Sodium Hydroxide, Benzyl Alcohol, Salicylic Acid, Tetrasodium Glutamate Diacetate, Allantoin, Sorbic Acid, Polysorbate 20, Glycine Soja (Soybean) Oil/Daucus Carota Sativa (Carrot) Root Extract/Beta-Carotene/Tocopherol, Linalool, Limonene, Eugenol, Cinnamal. \* Organic

### Caution:

Moderate stinging may occur. If skin becomes irritated, wash off immediately with warm water. Always test product on small area before use on entire face. Use only as directed. For external use only. Not to be used on sensitive or irritated skin. Do not use on rosacea, open sores, or other skin ailments. Do not use during or right after chemical peeling. Avoid contact with eyes and mucous membranes. Keep out of reach of children. Patch test recommended before regular use.

## 150 Azulen Cleansing Milk

**SHOP NOW**

Azulene Milk is a versatile solution suitable for all skin types, including those with sensitive skin. It serves as an excellent makeup remover and gentle cleanser without soap. With its unique blend of natural oils and extracts, it can easily dissolve the heavy waxes commonly found in makeup bases. The presence of Azulene, known for its soothing properties, helps to prevent skin inflammation and allergies.



### DIRECTIONS:



Apply on a damp cotton pad and gently wipe off makeup and cleanse the entire face. Remove any excess with a dry cotton pad. For best results, follow up with a toner, serum, and moisturizer. Not intended for removing make-up from eyelids and around the eye area.

### Ingredients:

DI Water/Aqua, Aloe Barbadensis (Aloe Vera) Leaf Juice\*, Caprylic/Capric Triglyceride, Hydrogenated Polyisobutene, Hexylene Glycol and Fructose and Glucose and Sucrose and Urea and Dextrin and Alanine and Aspartic Acid and Hexyl Nicotinate, Cetearyl Alcohol, Emulsifying Wax NF, Dimethicone, Isopropyl Myristate, Persea Gratissima (Avocado) Oil\*, Carbomer, Acrylates/C10-30 Alkyl Acrylate Crosspolymer, Prunus Amygdalus Dulcis (Sweet Almond) Oil\*, Sodium Stearoyl Glutamate, Glyceryl Stearate SE, Symphytum Officinale Leaf (Comfrey) Extract\*, Chamomilla Recutita Flower (Chamomile) Extract\*, Rosa Damascena Flower (Rose) Extract\*, Tocopheryl Acetate (Vit.E), Petrolatum, Peg-40 Castor Oil, Fragrance, Guaiazulene, Sodium Hydroxide, Phenoxyethanol, Caprylyl Glycol, Ethylhexylglycerin, Benzyl Alcohol, Salicylic Acid, Sorbic Acid, Chlorphenesin, Tetrasodium Glutamate Diacetate, Allantoin, Polysorbate 20, Calendula Officinalis Flower (Calendula) Extract\*, Limonene, Citral, Geraniol. \*Organic

### Caution:

Avoid contact with eyes and mucous membranes. Keep out of reach of children. This product is not intended for removing make-up from eyelids and around the eye area. Use only as directed. For external use only. Some users of this product may experience a mild irritation; if irritation becomes severe discontinue use. Do not use on skin that is irritated from the sun, extreme cold, peeling, or waxing. Color, scent and viscosity of this product may vary and change with time due to natural ingredients and storage conditions. Patch test recommended before regular use. Keep product out of direct sunlight, hot or freezing temperatures.

## 152 Chamomile Fluid Cleansing Cream

SHOP NOW

This is a mild and non-foaming cleansing cream suitable for sensitive, dry, and normal to dry skin. This formula is ideal for removing make-up and impurities from the skin's surface while maintaining its natural pH balance. The natural chamomile blossom extract and amino acids in the formula also promote skin rejuvenation.



### DIRECTIONS:



Apply the cleansing cream on a damp cotton pad and gently wipe off make-up and cleanse the entire face. Follow with toner, serum, and moisturizer for a complete skincare routine. Not intended for removing make-up from eyelids and around the eye area.

### Ingredients:

DI Water/Aqua, Aloe Barbadensis (Aloe Vera) Leaf Juice\*, Caprylic/Capric Triglyceride, Hydrogenated Polyisobutene, Glycerin, Stearyl Alcohol, Cetyl Alcohol, Dimethicone, Propanediol, Emulsifying Wax NF, Stearic Acid, Hexylene Glycol and Fructose and Glucose and Sucrose and Urea and Dextrin and Alanine and Aspartic Acid and Hexyl Nicotinate, Glyceryl Stearate/Peg-100 Stearate, Glyceryl Stearate SE, Magnesium Aluminum Silicate, Xanthan Gum, Caprylyl Glycol, Chamomilla Recutita Flower (Chamomile) Extract\*, Ethylhexylglycerin, Poloxamer 188, Isopropyl Myristate, Allantoin, Olea Europaeae (Olive) Fruit Oil\*, Prunus Armeniaca (Apricot) Kernel Oil\*, Persea Gratissima (Avocado) Oil\*, Prunus Amygdalus Dulcis (Sweet Almond) Oil\*, Oleth-20, Hippophae Rhamnoides (Sea Buckthorn) Oil\*, Phenoxyethanol, Benzyl Alcohol, Salicylic Acid, Tetrasodium Glutamate Diacetate, Chlorphenesin, Polysorbate 80, Sorbic Acid, Tocopheryl Acetate (Vit.E), Ceresin, Sodium Hyaluronate, Squalane(Olive), Fragrance, Sodium Hydroxide, Curcuma Longa (Turmeric) Root Extract, Lavandula Angustifolia (Lavender) Extract\*, Trifolium Pratense (Red Clover) Extract\*, Sodium PCA, Soja (Soybean) Oil/ Daucus Carota Sativa (Carrot) Root Extract/Beta-Carotene/Tocopherol, Hexyl Cinnamal, Linalool, Limonene. \*Organic

### Caution:

Avoid contact with eyes and mucous membranes. Keep out of reach of children. This product is not intended for removing make-up from eyelids and around the eye area. Use only as directed. For external use only. Some users of this product may experience a mild irritation; if irritation becomes severe discontinue use. Do not use on skin that is irritated from the sun, extreme cold, peeling, or waxing. Color, scent and viscosity of this product may vary and



change with time due to natural ingredients and storage conditions. Patch test recommended before regular use. Keep product out of direct sunlight, hot or freezing temperatures.

## 154 Chamomile Cleansing Oil

**SHOP NOW**

This natural water-soluble oil blend has a light and silky texture that gently dissolves heavy make-up and impurities without stripping your skin of its natural oils. Infused with chamomile oil, lavender oil, and vitamin E, it leaves your skin feeling calm, clean, and refreshed. When you add water, it transforms into a gentle milky cleanser that rinses away clean, leaving no residue behind. It even emulsifies and removes waterproof make-up.



### DIRECTIONS:



Can be used as a daily facial cleanser or as needed to softly remove stubborn make up. Apply a small amount with a dry cotton pad to face and neck and around the eyes. Add water and cleanse thoroughly to transform into a milky cleanser. Rinse with warm water. Close eyes and spread over lashes to dissolve mascara. Emulsify by adding warm water, then rinse thoroughly. Ideal for all non-problem skin types. Chamomile Cleansing Oil can be used alone, or as a pre-cleanse oil before other cleansers.

### Ingredients:

Caprylic/Capric Triglyceride, Peg-40 Sorbitan Peroleate, Carthamus Tinctorius (Safflower) Seed Oil\*, Persea Gratissima (Avocado) Oil\*, Prunus Amygdalus Dulcis (Sweet Almond) Oil\*, Anthemis Nobilis (Roman Chamomile) Flower Oil\*, Tocopheryl Acetate (Vit.E), Glycine Soja (Soybean) Oil/Daucus Carota Sativa (Carrot) Root Extract/Beta-Carotene/Tocopherol, Caprylyl Glycol, Ascorbyl Palmitate, Ascorbic Acid, Lavandula Angustifolia (Lavender) Oil\*, Citric Acid, Linalool. \*Organic

### Caution:

Avoid direct contact with eyes and mucous membranes. Keep out of reach of children. Use only as directed. For external use only. Some users of this product may experience a mild irritation; if irritation becomes severe discontinue use and consult your skin care professional. Remove any contact lenses. For eye irritation flush with water for 15

minutes. For external use only. Please note: Color and clarity of product may change with time due to natural ingredients. Patch test recommended before regular use.

## 155 Cleansing Balm & Mask

**SHOP NOW**

This luxurious, silky, water soluble micro-emulsion provides a professional spa quality cleansing experience. Gently melts, dissolves, and washes away heavy make-up and impurities without stripping away natural oils. With addition of water, it becomes a gentle milky cleanser that rinses away clean to leave the skin feeling calm, supple and refreshed. Helps to emulsify and remove waterproof make up. Natural glycerin, avocado, almond, apricot, and olive oils help to infuse moisture and make the skin feel not only clean but incredibly soft.



### DIRECTIONS:



Can be used as a daily facial cleanser or as needed to softly remove stubborn make up. Apply a small amount with a dry cotton pad or dry hands to face and neck and around the eyes. Massage gently in a circular motion until the balm melts. Slowly add warm water and continue massaging thoroughly to transform the balm into a milky emulsion. Rinse with warm water. Close eyes and spread over lashes to dissolve mascara. Emulsify by adding warm water, then rinse thoroughly. Ideal for all non-problem skin types. Can be used alone, or as a pre-cleanse before other cleansers. Recommended for combination, and normal to dry, non-problem skin types. For a mild cleansing mask treatment, apply a small amount onto dry skin and let remain on the face for 5 minutes. Rinse well with tepid water.

### Ingredients:

Caprylic/Capric Triglyceride, Ethylhexyl Palmitate, C12-15 Alkyl Benzoate, Sodium C14-C16 Olefin Sulfonate, Isopropyl Myristate, Glycerin, Olea Europaea (Olive) Fruit Oil\*, Persea Gratissima (Avocado) Oil\*, Prunus Amygdalus Dulcis (Sweet Almond) Oil\*, Prunus Armeniaca (Apricot) Kernel Oil\*, Cocamidopropyl Hydroxysultaine, Citrus Aurantium Bergamia (Bergamot) Fruit Extract, Pyrus Malus (Apple) Fruit Extract, Ananas Sativus (Pineapple) Fruit Extract, Coffea Arabica (Coffee) Leaf/Seed Extract, Prunus Amygdalus Dulcis (Sweet Almond) Fruit Extract, Mangifera Indica (Mango) Fruit Butter, Cocos Nucifera (Coconut) Fruit Extract, Prunus Armeniaca (Apricot) Fruit Extract, Cucumis Melo Cantalupensis (Honey Dew Melon) Fruit Extract, Rubus Idaeus (Raspberry) Fruit Extract, Lavandula Angustifolia (Lavender) Flower/Leaf/Stem Extract, Cucumis Melo (Melon) Fruit Extract, Vanilla Planifolia Fruit Extract, Citrus Aurantium Dulcis (Orange) Peel Extract, Citrus Grandis (Grapefruit) Peel Extract, Mentha Piperita (Peppermint) Extract, Tocopherol, Benzyl Alcohol, Cocamide MIPA, Salicylic Acid, Ascorbyl Palmitate, Ascorbic Acid, Citric Acid, Sorbic Acid, Limonene. \*Organic

**Caution:**

Avoid direct contact with eyes and mucous membranes. Keep out of reach of children. Use only as directed. For external use only. Some users of this product may experience a mild irritation; if irritation becomes severe discontinue use and consult your skin care professional. Remove any contact lenses. For eye irritation flush with water for 15 minutes. For external use only. Color, scent and viscosity of this product may vary and change with time due to natural ingredients and storage conditions. Patch test recommended before regular use.

## 157 Lemon Sugar Glow Polish

**SHOP NOW**

This organic sugar and lemon based natural facial exfoliator gently buffs away excess surface cells, lifting away dull, dry skin and revealing improved texture and clarity. The skin brightening and exfoliating qualities of organic citrus oils combined with exfoliating sugar particles create a powerful, yet gentle scrub that uses two different methods for removing dead skin cells and leaves the skin smoother and brighter. Water soluble emollients gently cleanse the skin without stripping away natural oils while helping to seal in moisture. Rinses away clean, leaving no residue.



**DIRECTIONS:**



Apply a small amount to dry face, and massage with circular motions. Rinse thoroughly, then follow with a moisturizer. For all non-problem skin types. Use once or twice weekly. Can be used as a pre-mask treatment. Due to the anhydrous and preservative free nature of this item, please use with dry hands only. Water in the product will change the consistency of this item to liquid.

**Ingredients:**

Caprylic/Capric Triglyceride, Sugar/Sucrose, Peg-40 Sorbitan Peroleate, Silica, Organic Sugar /Sucrose, Citrus Medica Limonium (Lemon) Oil\*, Persea Gratissima (Avocado) Oil\*, Squalane (Olive), Peg-8/Tocopherol/Ascorbyl Palmitate/Ascorbic Acid/Citric Acid, Caprylyl Glycol, Glycine Soja (Soybean) Oil/Daucus Carota Sativa (Carrot) Root Extract/Beta-Carotene/Tocopherol, Fragrance, Prunus Amygdalus Dulcis (Sweet Almond) Oil\*, Tocopheryl Acetate (Vit. E), Hippophae Rhamnoides (Sea Buckthorn) Oil\*, Cananga Odorata (Ylang Ylang) Essential Oil\*, Pelargonium Graveolens (Geranium) Essential Oil\*, Citrus Aurantium Dulcis (Orange) Oil\*, Citral, Linalool, Limonene. \*Organic

**Caution:**

Use only as directed. For external use only. Not to be used on very sensitive or irritated skin. Do not use on rosacea, pustule acne, open sores or other skin ailments. Avoid contact with eyes and mucous membranes. Keep out of reach of children. For external use only. Patch test recommended before regular use.

## 159 Turmeric Brightening Paste

### SHOP NOW

This professional grade treatment paste helps to revitalize, brighten and promote skin cell renewal, minimize pore size and leave a glowing complexion. The self-heating effect gently encourages the pores to open while the minerals and clays clean thoroughly. Turmeric and Niacinamide (Vit. B3) provide brightening, antioxidant and anti-inflammatory properties while helping to improve skin texture. Perlite (natural, spherical volcanic rock) combined with pumpkin and papaya enzymes gently exfoliate the skin to improve the appearance of fine lines, age spots, freckles, and rough skin. Contains natural zeolite clay for additional detoxifying effect.



### DIRECTIONS:



Recommended for all non-sensitive, non-blemished skin types. Massage onto lightly damp skin. Leave on for 2-5 minutes, avoiding the delicate eye area. Rinse away thoroughly with water. Use up to twice weekly. Follow with your favorite moisturizer. It is normal for the heating sensation to remain for an additional 10-15 min. after product was washed off.

### Ingredients:

Glycerin, Zeolite, Perlite, Niacinamide, Kaolin, Curcuma Longa (Turmeric) Root Extract, Curcuma Longa (Turmeric) Root Powder, Santalum Album (Sandalwood) Wood Extract, Lactobacillus/Pumpkin Fruit Ferment Filtrate, Jasminum Officinale (Jasmine) Flower/Leaf Extract, Pyrus Malus (Apple) Fruit Extract, Lavandula Angustifolia (Lavender) Flower/Leaf/Stem Extract, Camellia Sinensis Leaf (Green Tea) Extract, Elettaria Cardamomum Seed (Cardamom) Extract, Rubus Idaeus (Raspberry) Leaf Extract, Carbomer, Vanillyl Butyl Ether, Papain, Caprylic/Capric Triglyceride, Cucumis Melo (Melon) Fruit Extract, Allantoin, Sodium Hydroxide, Iron Oxide (CI 77492), Rose Canina (Rose Flower) extract, Cucumis Sativus (Cucumber) Fruit Extract, Cananga Odorata Flower (Ylang Ylang) Extract, Linalool.

### Caution:

Avoid contact with eyes and mucous membranes. Keep out of reach of children. Use only as directed. For external use only. If product gets into the eyes rinse well with water immediately. For external use only. Some users of this product may experience a transient stinging or may incur a mild skin irritation. Some users of this product may experience a mild irritation; if irritation becomes severe discontinue use. Due to the strong warming sensation of the mask, small area patch testing before use of the product is recommended.





02

## Facial Toners and Astringents

---

An important step of a facial care program, toning, follows cleansing and precedes moisturizing or similar facial care treatment. Applying a toning lotion provides a supplemental cleansing and facial rinse, and floods the open pores with pure botanical extracts selected to benefit a specific skin condition. Our toning lotions target specific responses from vital skin functions

## 202 Aloe-Cucumber Astringent

### SHOP NOW

Aloe-Cucumber Astringent (alcohol free) helps to tighten pores, smooth the appearance of the skin, and gives it a finer, softer texture. Herbal extracts and soothing Aloe help to calm skin irritation. Recommended for normal-to-dry, dry, and sensitive skin types.



#### DIRECTIONS:

Apply with cotton several times daily after cleansing and before applying day cream or make-up.

#### Ingredients:

DI Water/Aqua, Aloe Barbadensis (Aloe Vera) Leaf Juice\*, Propanediol, Glycerin, Potassium Alum, Cucumis Sativus (Cucumber) Fruit Extract, Symphytum Officinale Leaf (Comfrey) Extract\*, Chamomilla Recutita Flower (Chamomile) Extract\*, Rosa Damascena Flower (Rose) Extract\*, Calendula Officinalis Flower (Calendula) Extract\*, Allantoin, Caprylyl Glycol, Ethylhexylglycerin, Polysorbate 20, Phenoxyethanol, Hexylene Glycol and Fructose and Glucose and Sucrose and Urea and Dextrin and Alanine and Aspartic Acid and Hexyl Nicotinate, Polysorbate 80, Sodium Chloride, Fragrance, Chlorophyllin - Copper Complex (Ci 75810). \*Organic

#### Caution:

Avoid contact with eyes and mucous membranes. Keep out of reach of children. Use only as directed. For external use only. Some users of this product may experience a mild irritation; if irritation becomes severe discontinue use. Do not use on skin that is irritated from the sun, extreme cold, peeling, or waxing. Color, scent and viscosity of this product may vary and change with time due to natural ingredients and storage conditions. Patch test recommended before regular use. Keep product out of direct sunlight, hot or freezing temperatures.

## 203 Menthol Astringent

SHOP NOW

Menthol Astringent is an effective astringent and toner for normal to oily, and combination skin. Helps reduce the presence of harmful bacteria on the skin. Highly recommended for skin having partial oiliness, and a tendency to break out.



### DIRECTIONS:

Apply with cotton several times daily after cleansing and before applying day cream or make-up.

### Ingredients:

DI Water/Aqua, Aloe Barbadensis (Aloe Vera) Leaf Juice\*, Propanediol, Glycerin, Caprylyl Glycol, Melaleuca Alternifolia Leaf (Tea Tree) Extract\*, Rosmarinus Officinalis Leaf (Rosemary) Extract\*, Salvia Officinalis Leaf (Sage) Extract\*, Ethylhexylglycerin, L- Menthol, Salicylic Acid, Polysorbate 20, Phenoxyethanol, Polysorbate 80, Alcohol Denat., Hamamelis Virginiana (Witch Hazel) Extract\*, Fragrance, Tetrasodium Glutamate Diacetate, Saccharomyces Cerevisiae (Yeast) Extract, Hexylene Glycol and Fructose and Glucose and Sucrose and Urea and Dextrin and Alanine and Aspartic Acid and Hexyl Nicotinate, Niacinamide, Lactic Acid, Butylene Glycol, Chlorophyllin - Copper Complex (Ci 75810).

\*Organic

### Caution:

Avoid contact with eyes and mucous membranes. Keep out of reach of children. Use only as directed. For external use only. Some users of this product may experience a mild irritation; if irritation becomes severe discontinue use. Do not use on skin that is irritated from the sun, extreme cold, peeling, or waxing. Color, scent and viscosity of this product may vary and change with time due to natural ingredients and storage conditions. Patch test recommended before regular use. Keep product out of direct sunlight, hot or freezing temperatures.

## 204 Camphor Astringent

**SHOP NOW**

Camphor Astringent is a very effective astringent and toner for blemished and oily skin. Helps reduce the presence of harmful bacteria on the skin, control oil and fight blemishes.



### DIRECTIONS:

Apply with cotton several times daily after cleansing and before applying day cream or make-up.

### Ingredients:

DI Water/Aqua, Aloe Barbadensis (Aloe Vera) Leaf Juice\*, Alcohol Denat., Propanediol, Glycerin, Hexylene Glycol and Fructose and Glucose and Sucrose and Urea and Dextrin and Alanine and Aspartic Acid and Hexyl Nicotinate, Salicylic Acid, Saccharomyces Cerevisiae (Yeast) Extract, Camphor, Melaleuca Alternifolia Leaf (Tea Tree) Extract\*, Rosmarinus Officinalis Leaf (Rosemary) Extract\*, Hamamelis Virginiana (Witch Hazel) Extract\*, Salvia Officinalis Leaf (Sage) Extract\*, Lactic Acid, Niacinamide, Caramel, Chlorophyllin - Copper Complex (Ci 75810). \*Organic

### Caution:

Avoid contact with eyes and mucous membranes. Keep out of reach of children. Use only as directed. For external use only. Some users of this product may experience a mild irritation; if irritation becomes severe discontinue use. Do not use on skin that is irritated from the sun, extreme cold, peeling, or waxing. Color, scent and viscosity of this product may vary and change with time due to natural ingredients and storage conditions. Patch test recommended before regular use. Keep product out of direct sunlight, hot or freezing temperatures.





03

## Moisturizing and Special Treatment Products

---



Every good skin care moisturizer and treatment product has the ultimate goal to regulate and stabilize the skin's own acid mantle, a very thin layer of emulsified oil-and-water with a slightly acidic pH. This mantle, or hydrolipid film, varies according to skin condition and type. The closer a skin product matches the mantle's composition, the more readily the skin will absorb it. Raya utilizes only carefully selected, purely natural botanical oils, natural moisture retention agents, and botanical extracts to stimulate the skin's self corrective mechanisms.

## 300 Vitamin B Day Cream

### SHOP NOW

Vitamin-B Cream is a highly effective moisturizer and under make-up cream for normal-to-oily, oily, blemished and problem skin. A complex of natural botanical extracts, vitamins, and amino acids help to moisturize and balance the skin, while natural Vitamin B Complex (Yeast Extract) helps to regulate oil gland secretion to reduce the possibility of clogged pores, inflammations, and breakouts associated with an oily skin condition and the use of make-up products.



#### DIRECTIONS:

After cleansing and toning, apply a small amount of cream to clean, dry skin and gently massage in circular motions until fully absorbed. Use once or twice daily.

#### Ingredients:

DI Water/Aqua, Aloe Barbadensis (Aloe Vera) Leaf Juice\*, Glycerin, Hydrogenated Polyisobutene, Isononyl Isononanoate, Caprylyl Glycol, Saccharomyces Cerevisiae (Yeast) Extract, Polyacrylamide, Hexylene Glycol / Fructose / Glucose / Sucrose / Urea / Dextrin / Alanine / Aspartic Acid / Hexyl Nicotinate, Pyridoxine HCl / Niacinamide / Glycerin / Panthenol / Hydrolyzed Yeast Protein/Threonine/Allantoin/Biotin, C13-14 Isoalkane, Melaleuca Alternifolia Leaf (Tea Tree) Extract\*, Panax Ginseng Root Extract, Sodium Hyaluronate, Rosmarinus Officinalis Leaf (Rosemary) Extract\*, Allantoin, Tocopheryl Acetate (Vit. E), Laureth-7, Water, Lactic Acid, Glycolic Acid, Vaccinium Myrtillus Fruit (Bilberry) Extract, Saccharum Officinarum (Sugarcane) Extract, Citrus Aurantium Dulcis (Orange) Fruit Extract, Citrus Limon (Lemon) Fruit Extract, Acer Saccharum (Sugar Maple) Extract, Tartaric Acid, Malic Acid, Retinyl Palmitate (Vitamin A), Salvia Officinalis Leaf (Sage) Extract\*, Phenoxyethanol, Ethylhexylglycerin, Caramel, Chlorphenesin, Tocopherol, Ascorbyl Palmitate, Ascorbic Acid, Citric Acid, Sodium PCA. \*Organic

#### Caution:

Avoid contact with eyes and mucous membranes. Keep out of reach of children. Use only as directed. For external use only. Patch test recommended before regular use.

## 301 Azulen Day Cream

**SHOP NOW**

Azulene Cream is a moisturizing under make-up cream for all skin types. Azulene and other herbal extracts leave a very thin protective layer on the skin, it fights bacteria and prevents contact between the skin and the colored mineral salts and earths contained in most make-up bases or surrounding pollutants. It helps to prevent the formation of inflammations, blemishes, blackheads and whiteheads, and also promotes quick clearing up of such problems. It smooths and refines the skin, priming it for make-up. Recommended for all skin types as an important part of a highly effective skin care program.



### DIRECTIONS:

After cleansing and toning, apply a small amount of cream to clean, dry skin and gently massage in circular motions until fully absorbed. Use once or twice daily.

### Ingredients:

DI Water/Aqua, Aloe Barbadensis (Aloe Vera) Leaf Juice\*, Caprylic/Capric Triglyceride, Hydrogenated Polyisobutene, Glycerin, Cetearyl Alcohol, Glyceryl Stearate SE, Cetyl Alcohol, Stearyl Alcohol, Hexylene Glycol / Fructose / Glucose / Sucrose / Urea / Dextrin / Alanine / Aspartic Acid /Hexyl Nicotinate, Caprylyl Glycol, Dimethicone, Petrolatum, Sodium Stearoyl Glutamate, Acrylates/C10-30 Alkyl Acrylate Crosspolymer, Isopropyl Myristate, Symphytum Officinale Leaf (Comfrey) Extract\*, Chamomilla Recutita Flower (Chamomile) Extract\*, Rosa Damascena Flower (Rose)Extract\*, Calendula Officinalis Flower (Calendula) Extract\*, Carthamus Tinctorius (Safflower) Seed Oil\*, Butylene Glycol/Hydrolyzed Oat Protein/Niacinamide/Adenosine Triphosphate, Sodium PCA, Phospholipids/Sphingolipids, Phenoxyethanol, Allantoin, Peg-40 Castor Oil, Guaiazulene, Sodium Hyaluronate, Tocopheryl Acetate (Vit. E), Ceresin, Polysorbate 20, Benzyl Alcohol, Persea Gratissima (Avocado) Oil\*, Salicylic Acid, Sorbic Acid, Linoleic Acid/Linolenic Acid, Ethylhexylglycerin, Polysorbate 80, Sodium Hydroxide, Chlorphenesin, Vitis Vinifera (Grape) Seed Oil\*, Oenothera Biennis (Evening Primrose) Oil\*, Argania Spinosa (Argan) Kernel Oil\*, Tetrasodium Glutamate Diacetate, Tocopherol, Ascorbyl Palmitate, Ascorbic Acid, Citric Acid. \*Organic

### Caution:

Avoid contact with eyes and mucous membranes. Keep out of reach of children. Use only as directed. For external use only. Please note: Color of product may change with time due to natural ingredients. Patch test recommended before regular use.

## 302 Collagen Day Cream

SHOP NOW

Collagen Cream is a luxurious and nourishing day cream recommended for normal and normal-to-dry non-problem skin. It leaves skin soft and glowing and helps to prevent the early appearance of wrinkles. Absorbs quickly leaving a smooth, non-greasy finish. Contains Collagen (Marine), a powerful anti-aging ingredient that promotes skin elasticity and firmness, as well as a blend of natural extracts to calm and soothe the skin. To target fine lines and wrinkles, our formula also includes Palmitoyl Tripeptide-1, Palmitoyl Tetrapeptide-7, and Adenosine Triphosphate, which work together to stimulate collagen production and promote skin cell renewal. Argan oil, rich in antioxidants and essential fatty acids, provides additional nourishment and protection, while Mango fruit extract offers a dose of vitamins and minerals to support healthy skin. Vitamins A, E, and C, combat free radicals and protect against environmental stressors.



### DIRECTIONS:

After cleansing and toning, apply a small amount of cream to clean, dry skin and gently massage in circular motions until fully absorbed. Use once or twice daily.

### Ingredients:

DI Water/Aqua, Aloe Barbadensis (Aloe Vera) Leaf Juice\*, Propanediol, Caprylic/Capric Triglyceride, Ethylhexyl Palmitate, Hydrogenated Polyisobutene, Squalane(Olive), Glyceryl Stearate SE, Cetyl Alcohol, Stearic Acid, Collagen (Marine), Emulsifying Wax NF, Caprylyl Glycol, Persea Gratissima (Avocado) Oil, Hexylene Glycol / Fructose / Glucose / Sucrose / Urea / Dextrin / Alanine / Aspartic Acid / Hexyl Nicotinate, Symphytum Officinale Leaf (Comfrey) Extract\*, Chamomilla Recutita Flower (Chamomile) Extract\*, Rosa Damascena Flower (Rose) Extract\*, Calendula Officinalis Flower (Calendula) Extract\*, Ethylhexylglycerin, Isopropyl Myristate, Allantoin, Glycerin / Aqua / Butylene Glycol / Carbomer / Polysorbate 20 / Palmitoyl Tripeptide-1 / Palmitoyl Tetrapeptide-7, Butylene Glycol/Hydrolyzed Oat Protein/Niacinamide/Adenosine Triphosphate, Sodium Stearoyl Glutamate, Linoleic Acid/Linolenic Acid, Phospholipids/Sphingolipids, Argania Spinosa (Argan) Kernel Oil\*, Fragrance, Phenoxyethanol, Chlorphenesin, Tetrasodium Glutamate Diacetate, Dimethicone, Mangifera Indica (Mango) Fruit Butter, Benzyl Alcohol, Salicylic Acid, Sorbic Acid, Tocopheryl Acetate (Vit E), Retinyl Palmitate (Vit. A), Xanthan Gum, Panax Ginseng Root Extract\*, Ascorbyl Palmitate, Ascorbic Acid, Citric Acid, Linalool, Limonene, Citronellol, Geraniol. \*Organic

### Caution:

Avoid contact with eyes and mucous membranes. Keep out of reach of children. Use only as directed. For external use only. Please note: Color of product may change with time due to natural ingredients. Patch test recommended before regular use.

## 303 Bio-Hydrating Cream

SHOP NOW

Bio-Hydrating Day Cream is a highly effective lightweight emollient, moisturizing and rejuvenating day cream. Packed with a powerful blend of organic and naturally derived ingredients to nourish and hydrate your skin. Aloe Vera Leaf Juice, provides intense hydration and soothes dry or irritated skin, while Collagen (Marine) helps improve skin elasticity and firmness. Sodium PCA, Squalane (Olive), Linoleic Acid, Linolenic Acid, Phospholipids, help restore the skin's natural moisture barrier and prevent moisture loss. Amino acids help strengthen and repair the skin. Chamomile Extract and Lavender Extract calm and soothe the skin. To target fine lines and wrinkles, includes Palmitoyl Tripeptide-1, Palmitoyl Tetrapeptide-7. Recommended for all types of non-problem skin.



### DIRECTIONS:

After cleansing and toning, apply a small amount of cream to clean, dry skin and gently massage in circular motions until fully absorbed. Use once or twice daily.

### Ingredients:

DI Water/Aqua, Aloe Barbadensis (Aloe Vera) Leaf Juice\*, Caprylic/Capric Triglyceride, Ethylhexyl Palmitate, Hydrogenated Polyisobutene, Glyceryl Stearate SE, Hexylene Glycol / Fructose / Glucose / Sucrose / Urea / Dextrin / Alanine / Aspartic Acid / Hexyl Nicotinate, Stearic Acid, Glycol Stearate, Glyceryl Stearate/Peg-100 Stearate, Cetyl Alcohol, Stearyl Alcohol, Sodium PCA, Petrolatum, Isopropyl Myristate, Emulsifying Wax NF, Synthetic Cera Alba (Beeswax), Dimethicone, Linoleic Acid/Linolenic Acid, Phospholipids/ Sphingolipids, Glycerin / Aqua / Butylene Glycol / Carbomer / Polysorbate 20 / Palmitoyl Tripeptide-1 / Palmitoyl Tetrapeptide-7, Collagen (Marine), Squalane(Olive), Olea Europaeae (Olive) Fruit Oil\*, Prunus Armeniaca (Apricot) Kernel Oil\*, Laminaria Digitata Extract, Xanthan Gum, Acrylates/C10-30 Alkyl Acrylate Crosspolymer, Sclerocarya Birrea (Marula) Seed Oil\*, Lavandula Angustifolia (Lavender) Extract\*, Chamomilla Recutita Flower (Chamomile) Extract\*, Trifolium Pratense (Red Clover) Extract\*, Phenoxyethanol, Caprylyl Glycol, Ethylhexylglycerin, Tetrasodium Glutamate Diacetate, Chlorphenesin, Carmine, Sodium Hydroxide, Benzyl Alcohol, Salicylic Acid, Sorbic Acid, Fragrance, Tocopheryl Acetate, Ascorbyl Palmitate, Ascorbic Acid, Citric Acid, Linalool, Benzyl Salicylate, Eugenol, Citronellol, Geraniol. \* Organic

### Caution:

Avoid contact with eyes and mucous membranes. Keep out of reach of children. Use only as directed. For external use only. Please note: Color of product may change with time due to natural ingredients. Patch test recommended before regular use.

## 304 Ultra-Light Seaweed Day Cream

### SHOP NOW

Ultra-Light Seaweed Day Cream is recommended for normal to oily, blemished, and problem skin. It contains a complex of extracts that offer natural minerals and vitamins, including a marine extract that is very rich in trace elements. This very light, yet highly beneficial moisturizing day cream helps to detoxify, stimulate, and hydrate the skin. Aloe Vera Leaf Juice and Glycerin provide a surge of hydration to the skin, while Squalane(Olive) helps to restore the skin's natural moisture barrier. Niacinamide helps to brighten and even out skin tone, and Cranberry Seed Oil provides nourishment and antioxidants to the skin. Blend of amino acids helps to strengthen and repair the skin, while the addition of Tea Tree Extract, Rosemary Extract, and Sage Extract help to soothe and purify.



#### DIRECTIONS:

After cleansing and toning, apply a small amount of cream to clean, dry skin and gently massage in circular motions until fully absorbed. Use once or twice daily.

#### Ingredients:

DI Water/Aqua, Aloe Barbadensis (Aloe Vera) Leaf Juice\*, Glycerin, Hydrogenated Polyisobutene, Hexylene Glycol / Fructose / Glucose / Sucrose / Urea / Dextrin / Alanine / Aspartic Acid / Hexyl Nicotinate, Polyacrylamide, Laminaria Digitata Extract, Squalane(Olive), Caprylyl Glycol, Glycerin / Aqua / Butylene Glycol / Carbomer / Polysorbate 20 / Palmitoyl Tripeptide-1 / Palmitoyl Tetrapeptide-7, Niacinamide, Phenoxyethanol, Sodium PCA, Ethylhexylglycerin, Vaccinium Macrocarpon (Cranberry) Seed Oil\*, Chlorphenesin, Hexylene Glycol / Fructose / Glucose / Sucrose / Urea / Dextrin / Alanine / Aspartic Acid / Hexyl Nicotinate, C13-14 Isoalkane, Laureth-7, Melaleuca Alternifolia Leaf (Tea Tree) Extract\*, Rosmarinus Officinalis Leaf (Rosemary) Extract\*, Salvia Officinalis Leaf (Sage) Extract\*, Tocopheryl Acetate, Ascorbyl Palmitate, Sodium Hyaluronate, Ascorbic Acid. \*Organic

#### Caution:

Avoid contact with eyes and mucous membranes. Keep out of reach of children. Use only as directed. For external use only. Please note: Color of product may change with time due to natural ingredients. Patch test recommended before regular use.



## 305 Vitaplex-C (Multivitamin Revitalizing Cream)

**SHOP NOW**

Vitaplex-C is an active multi-vitamin, anti-aging, and revitalizing facial cream, with a generous content of vitamins C, A, B3 and E. It effectively provides a smoothing, brightening, and antioxidant skin treatment, while helping to stimulate the skin's own protection against pollution, sun damage and environmental stress. Helps to activate skin's native collagen to provide moisturizing benefits through its natural herbal extracts, nourishing oils, and exclusive amino acids. Effective for normal to dry, aging, and environmentally damaged skin.



### DIRECTIONS:



After cleansing and toning, apply a small amount of cream to clean, dry skin and gently massage in circular motions until fully absorbed. Use once or twice daily.

### Ingredients:

DI Water/Aqua, Aloe Barbadensis (Aloe Vera) Leaf Juice\*, Caprylic/Capric Triglyceride, Tetrahexyldecyl Ascorbate, Glycerin, Hydrogenated Polyisobutene, Cetearyl Alcohol, Cetyl Alcohol, Stearyl Alcohol, Glyceryl Stearate SE, Caprylyl Glycol, Hexylene Glycol / Fructose / Glucose / Sucrose / Urea / Dextrin / Alanine / Aspartic Acid / Hexyl Nicotinate, Squalane(Olive), Ceresin, Acrylates/C10-30 Alkyl Acrylate Crosspolymer, Dimethicone, Isopropyl Myristate, Prunus Amygdalus Dulcis (Sweet Almond) Oil\*, Hippophae Rhamnoides (Sea Buckthorn) Oil\*, Symphytum Officinale Leaf (Comfrey) Extract\*, Chamomilla Recutita Flower (Chamomile) Extract\*, Rosa Damascena Flower (Rose) Extract\*, Calendula Officinalis Flower (Calendula) Extract\*, Sodium Stearoyl Glutamate, Tocopheryl Acetate, Retinyl Palmitate, Glycine Soja (Soybean) Oil/ Daucus Carota Sativa (Carrot) Root Extract/ Beta-Carotene/Tocopherol, Ascorbyl Palmitate, Ascorbic Acid, Phenoxyethanol, Ethylhexylglycerin, Peg-40 Castor Oil, Allantoin, Polysorbate 80, Petrolatum, Glycerin / Aqua / Butylene Glycol / Carbomer / Polysorbate 20 / Palmitoyl Tripeptide-1 / Palmitoyl Tetrapeptide-7, Niacinamide, Sodium PCA, Propanediol/ Aqua/Panax Ginseng Root Extract, Chlorphenesin, Tetrasodium Glutamate Diacetate, Cymbopogon Schoenanthus (Lemon Grass) Oil, Sodium Hydroxide, Benzyl Alcohol, Salicylic Acid, Sorbic Acid, Citral, Geraniol. \* Organic

### Caution:

Avoid contact with eyes and mucous membranes. Keep out of reach of children. Use only as directed. For external use only. Please note: Color of product may change with time due to natural ingredients. Patch test recommended before regular use.

## 307 Revitalizing Cream

### SHOP NOW

This regenerating and calming day and night cream is recommended for normal to dry and irritated skin. Contains aloe vera leaf juice, known for its soothing and hydrating properties, as well as a variety of nourishing oils, including apricot kernel, avocado, sweet almond, sea buckthorn, and safflower seed. These oils work together to deeply moisturize and revitalize the skin, leaving it soft, smooth, and glowing. Contains a unique blend of peptides, which help to boost collagen production and reduce the appearance of fine lines and wrinkles. Ginseng may help slow down collagen loss by increasing circulation and oxygen uptake in the skin. Combination of Sodium Hyaluronate, Vitamins E, B3, and Poria Cocos Extract, assists free radical scavenging, helping to offset the damage that leads to premature aging.



#### DIRECTIONS:

After cleansing and toning, apply a small amount of cream to clean, dry skin and gently massage in circular motions until fully absorbed. Use once or twice daily.

#### Ingredients:

DI Water/Aqua, Aloe Barbadensis (Aloe Vera) Leaf Juice\*, Caprylic/Capric Triglyceride, Hydrogenated Polyisobutene, Stearic Acid, Glyceryl Stearate SE, Behenyl Alcohol, Polyglyceryl-10 Pentastearate, Sodium Stearoyl Lactylate, Cetyl Alcohol, Cetearyl Alcohol, Caprylyl Glycol, Isopropyl Myristate, Aqua/Phragmites Karka Extract/Poria Cocos Extract, Emulsifying Wax NF, Dimethicone, Propanediol, Hexylene Glycol / Fructose / Glucose / Sucrose / Urea / Dextrin / Alanine / Aspartic Acid / Hexyl Nicotinate, Linoleic Acid/ Linolenic Acid, Squalane(Olive), Olea Europeae (Olive) Fruit Oil\*, Prunus Armeniaca (Apricot) Kernel Oil\*, Persea Gratissima (Avocado) Oil\*, Prunus Amygdalus Dulcis (Sweet Almond) Oil\*, Hippophae Rhamnoides (Sea Buckthorn) Oil\*, Carthamus Tinctorius (Safflower) Seed Oil\*, Ethylhexylglycerin, Pyridoxine HCl / Niacinamide / Glycerin / Panthenol / Hydrolyzed Yeast Protein / Threonine / Allantoin / Biotin, Tocopheryl Acetate, Tetrasodium Glutamate Diacetate, Sodium Hyaluronate, Propanediol/Aqua/Panax Ginseng Root Extract, Xanthan Gum, Magnesium Aluminum Silicate, Polysorbate 80, Sodium Hyaluronate, Allantoin, Phenoxyethanol, Chlorphenesin, Peg-40 Castor Oil, Glycerin / Aqua / Butylene Glycol / Carbomer / Polysorbate 20 / Palmitoyl Tripeptide-1 / Palmitoyl Tetrapeptide-7, Sodium Hydroxide, Benzyl Alcohol, Salicylic Acid, Sorbic Acid, Glycine Soja (Soybean) Oil/ Daucus Carota Sativa (Carrot) Root Extract/ Beta-Carotene/Tocopherol. \* Organic

#### Caution:

Avoid contact with eyes and mucous membranes. Keep out of reach of children. Use only as directed. For external use only. Please note: Color of product may change with time due to natural ingredients. Patch test recommended before regular use.

## 308 Lemon Water Gel Cream

SHOP NOW

This highly concentrated anti-aging, moisture binding and skin repairing gel cream to serum makes skin feel soft, light, hydrated and velvety. Absorbs quickly and leaves a smooth, non-greasy finish. When used prior to makeup, helps to achieve an even application. Contains hyaluronic acid micro-spheres to help re-plump and “fill in” wrinkles, resulting in smoother skin appearance. Multi-Peptides and organic herbal extracts help to promote a radiant youthful complexion. Pure ginseng extract provides anti-fatigue properties. Formulated with a light, refreshing natural scent.



### DIRECTIONS:



Apply all over face and neck, AM and PM, smooth gently onto clean face in circular motion. Ideal after treatment serum and before make up. Apply more or less depending on your skin's current needs. Recommended for all non-problem skin types.

### Ingredients:

D.I. Water (Aqua), Aloe Barbadensis (Aloe Vera) Leaf Juice\*, Isononyl Isononanoate, Glycerin\*, Sodium Hyaluronate, Matricaria Recutita (Chamomile) Flower Extract\*, Rose Canina (Rose Flower) Extract\*, Calendula Officinalis (Calendula) Flower Extract\*, Capryl Glycol, Glycerin / Aqua / Butylene Glycol / Carbomer / Polysorbate 20 / Palmitoyl Tripeptide-1 / Palmitoyl Tetrapeptide-7, Pentylene Glycol, Silica Dimethyl Silylate, Citrus Limon (Lemon) Peel Extract, Citrus Aurantifolia (Lime) Peel Extract, Citrus Aurantium Dulcis (Orange) Peel Extract, Salvia Officinalis (Sage) Leaf Extract, Panax Ginseng Root Extract\*, Hydroxyethyl Acrylate/Sodium Acryloyldimethyl Taurate Copolymer, Carbomer, Symphytum Officinale (Comfrey) Leaf Extract\*, Polysorbate 20, Triethyl Citrate, Ethylhexylglycerin, Hexylene Glycol, Phenoxyethanol, Ethylhexyl Palmitate, Xanthan Gum, Vanilla Planifolia Fruit Extract, Citral, Limonene . \* Organic

### Caution:

Avoid contact with eyes and mucous membranes. Keep out of reach of children. Use only as directed. For external use only. Some users of this product may experience a mild irritation; if irritation becomes severe discontinue use. Color, scent and viscosity of this product may vary and change with time due to natural ingredients and storage conditions. Patch test recommended before regular use.

## 309 Probiotic Calming Cream

SHOP NOW

Superfruit antioxidants are combined with probiotics and peptides for an effective anti-aging, calming and soothing treatment for all skin types. Probiotics help to soothe redness and reduce irritation.



### DIRECTIONS:

After cleansing and toning, apply a small amount of cream to clean, dry skin and gently massage in circular motions until fully absorbed. Use once or twice daily.

### Ingredients:

DI Water/Aqua, Caprylic/Capric Triglyceride, Lactococcus Ferment Lysate (Probiotic), Hydrogenated Polyisobutene, Cetearyl Alcohol, Cetyl Alcohol, Stearyl Alcohol, Glyceryl Stearate SE, Aqua/Phragmites Karka Extract/Poria Cocos Extract, Niacinamide, Lycium Barbarum Fruit Extract/Coffea Arabica (Coffee) Seed Extract/Euterpe Oleracea Fruit Extract/Morinda Citrifolia Fruit Extract/Punica Granatum Extract/Camellia Sinensis Leaf, Punica Granatum Extract, Glycerin / Aqua / Butylene Glycol / Carbomer / Polysorbate 20 / Palmitoyl Tripeptide-1 / Palmitoyl Tetrapeptide-7, Caprylyl Glycol, Calendula Officinalis Flower Extract, Citrus Reticulata (Tangerine) Extract, Citrus Grandis (Grapefruit) Peel Extract, Citrus Aurantium Dulcis (Orange) Peel Extract, Citrus Aurantium Bergamia (Bergamot) Fruit Extract, Aniba Rosaeodora (Rosewood) Wood Extract, Rubus Idaeus (Raspberry) Fruit Extract, Daucus Carota Sativa (Carrot) Root Extract, Pyrus Malus (Apple) Fruit Extract, Passiflora Incarnata Fruit Extract, Isopropyl Myristate, Solanum Lycopersicum (Tomato) Fruit/Leaf/Stem Extract, Acrylates/C10-30 Alkyl Acrylate Crosspolymer, Phenoxyethanol, Glycine Soja (Soybean) Oil/ Daucus Carota Sativa (Carrot) Root Extract/Beta-Carotene/Tocopherol, Ceresin, Ethylhexylglycerin, Hexylene Glycol / Fructose / Glucose / Sucrose / Urea / Dextrin / Alanine / Aspartic Acid / Hexyl Nicotinate, Benzyl Alcohol, Salicylic Acid, Sorbic Acid, Chlorphenesin, Peg-40 Castor Oil, Tetrasodium Glutamate Diacetate, Polysorbate 80, Sodium Hydroxide, Dimethicone, Petrolatum, Sodium Stearoyl Glutamate, Vanilla Planifolia Fruit Extract, Annatto Extract/Ci 75120, Citral, Limonene. \*Organic

### Caution:

Avoid contact with eyes and mucous membranes. Keep out of reach of children. Use only as directed. For external use only. Some users of this product may experience a mild transient stinging. Color, scent and viscosity of this product may vary and change with time due to natural ingredients and storage conditions. Patch test recommended before regular use.

## 321 Fading Cream

SHOP NOW

Fading Cream is an excellent moisturizer and skin brightener, for non-oily skin types. It improves skin moisture, while helping to brighten the skin. Best results are seen after 4-6 weeks of use.



### DIRECTIONS:

After cleansing and toning, apply a small amount of cream to clean, dry skin and gently massage in circular motions until fully absorbed. Use once or twice daily.

### Ingredients:

DI Water/Aqua, Aloe Barbadensis (Aloe Vera) Leaf Juice\*, Propanediol, Caprylic/Capric Triglyceride, Ethylhexyl Palmitate, Hydrogenated Polyisobutene, Squalane(Olive), Glyceryl Stearate SE, Cetyl Alcohol, Stearic Acid, Alpha-Arbutin, Bellis Perennis (Daisy) Flower Extract, Collagen (Marine), Glycerin, Emulsifying Wax NF, Caprylyl Glycol, Persea Gratissima (Avocado) Oil\*, Hexylene Glycol / Fructose / Glucose / Sucrose / Urea / Dextrin / Alanine / Aspartic Acid / Hexyl Nicotinate, Symphytum Officinale Leaf (Comfrey) Extract\*, Chamomilla Recutita Flower (Chamomile) Extract\*, Rosa Damascena Flower (Rose) Extract\*, Calendula Officinalis Flower (Calendula) Extract\*, Niacinamide, Ethylhexylglycerin, Isopropyl Myristate, Allantoin, Glycerin / Aqua / Butylene Glycol / Carbomer / Polysorbate 20 / Palmitoyl Tripeptide-1 / Palmitoyl Tetrapeptide-7, Butylene Glycol/Hydrolyzed Oat Protein/ Niacinamide/Adenosine Triphosphate, Sodium Stearoyl Glutamate, Linoleic Acid/Linolenic Acid, Phospholipids/Sphingolipids, Argania Spinosa (Argan) Kernel Oil\*, Fragrance, Phenoxyethanol, Chlorphenesin, Tetrasodium Glutamate Diacetate, Dimethicone, Mangifera Indica (Mango) Fruit Butter, Benzyl Alcohol, Salicylic Acid, Sorbic Acid, Tocopheryl Acetate (Vit E), Retinyl Palmitate (Vit. A), Xanthan Gum, Panax Ginseng Root Extract\*, Ascorbyl Palmitate, Ascorbic Acid, Citric Acid, Linalool, Limonene, Citronellol, Geraniol. \*Organic

### Caution:

Avoid contact with eyes and mucous membranes. Some users of this product may experience a mild irritation; if irritation becomes severe discontinue use. Keep out of reach of children. Use only as directed. For external use only. Color, scent and viscosity of this product may vary and change with time due to natural ingredients and storage conditions. Daily use of sun protection is recommended. Patch test recommended before regular use.



## 322 Fading Gel with Kojic Acid

**SHOP NOW**

This light (oil-free) fading gel is recommended for all types of non-sensitive skin. Repeated use helps to reduce the appearance of dark spots and discolorations. Use of sun protection is required to achieve desired results.



### DIRECTIONS:



Apply after cleansing and toning. Follow with a sun protection cream in the morning and a night cream in the evening. A subtle darkening, over time, of the color of the gel is a normal characteristic of the product.

### Ingredients:

DI Water/Aqua, Aloe Barbadensis (Aloe Vera) Leaf Juice\*, Glycerin, Kojic Acid, Niacinamide, Alpha-Arbutin, Bellis Perennis (Daisy) Flower Extract, Saccharomyces Cerevisiae Extract, Glucosamine HCl, Symphytum Officinale Leaf (Comfrey) Extract\*, Chamomilla Recutita Flower (Chamomile) Extract\*, Rosa Damascena Flower (Rose) Extract\*, Calendula Officinalis Flower (Calendula) Extract\*, Panax (Ginseng) Root Extract\*, Caprylyl Glycol, Sodium Hyaluronate, Hydroxyethyl Cellulose, Phenoxyethanol, Ethylhexylglycerin, Hexylene Glycol, Algae Extract, Urea, Polysorbate 20, Citric Acid. \*Organic

### Caution:



Avoid contact with eyes and mucous membranes. Some users of this product may experience a mild irritation; if irritation becomes severe discontinue use. Keep out of reach of children. Use only as directed. For external use only. Patch test recommended before regular use.

## 323 Aloe Vera And Herb Soothing Gel

SHOP NOW

This is an effective soothing, moisturizing, and skin conditioning gel made from natural Aloe Vera and botanical extracts.



### DIRECTIONS:

Apply daily or as needed on cleansed face or body. After completely absorbed, follow with your regular regimen. Recommended for all skin types.

### Ingredients:

DI Water/Aqua, Aloe Barbadensis (Aloe Vera) Leaf Juice\*, Glycerin, Hydroxyethylcellulose, Propanediol, Symphytum Officinale Leaf (Comfrey) Extract\*, Chamomilla Recutita Flower (Chamomile) Extract\*, Rosa Damascena Flower (Rose) Extract\*, Calendula Officinalis Flower (Calendula) Extract\*, Lavandula Angustifolia (Lavender) Extract\*, Trifolium Pratense (Red Clover) Extract\*, Polysorbate 80, Sodium Hydroxide, Caprylyl Glycol, Tetrasodium Glutamate Diacetate, Xanthan Gum, Phenoxyethanol, Polysorbate 20, Ethylhexylglycerin, Hexylene Glycol, Fragrance, Chlorophyllin - Copper Complex /Ci 75810, Linalool, Benzyl Benzoate, Citral, Geraniol. \*Organic

### Caution:

Avoid contact with eyes and mucous membranes. Keep out of reach of children. Use only as directed. For external use only. Some users of this product may experience a mild irritation; if irritation becomes severe discontinue use. Do not use on skin that is irritated from the sun, extreme cold, peeling, or waxing. Color, scent and viscosity of this product may vary and change with time due to natural ingredients and storage conditions. Patch test recommended before regular use. Keep product out of direct sunlight, hot or freezing temperatures.



04

## Nourishing and Treatment Creams

---

## 401 Collagen-Elastin Cream

SHOP NOW

Collagen-Elastin Cream is a high-quality emollient and nourishing treatment cream, which can be used as a day (under makeup) and night cream for normal, normal-to-dry, and dry skin types. It soothes and softens the skin, helps to improve firmness and elasticity. Contains natural hydrolyzed collagen, natural hydrolyzed elastin, carrot oil (natural vitamin A), chlorophyll, a selected blend of fine oils and botanical extracts.



### DIRECTIONS:



After cleansing and toning, apply a small amount of cream to clean, dry skin and gently massage in circular motions until fully absorbed. Use once or twice daily. Ideal after treatment serum and before make up. Apply more or less depending on your skin's current needs.

### Ingredients:

DI Water/Aqua, Aloe Barbadensis (Aloe Vera) Leaf Juice\*, Ethylhexyl Palmitate, Hydrogenated Polyisobutene, Glyceryl Stearate SE, Cetyl Alcohol, Hexylene Glycol / Fructose / Glucose / Sucrose / Urea / Dextrin / Alanine / Aspartic Acid / Hexyl Nicotinate, Glyceryl Stearate/Peg-100 Stearate, Propanediol, Caprylyl Glycol, Squalane(Olive), Glycerin / Aqua / Butylene Glycol / Carbomer / Polysorbate 20 / Palmitoyl Tripeptide-1 / Palmitoyl Tetrapeptide-7, Collagen (Marine), Hydrolyzed Elastin, Sodium PCA, Isopropyl Myristate, Butylene Glycol/Hydrolyzed Oat Protein/Niacinamide/Adenosine Triphosphate, Peg-40 Stearate, Sorbitan Tristearate, Ethylhexylglycerin, Carthamus Tinctorius (Safflower) Seed Oil\*, Linoleic Acid/Linolenic Acid, Oenothera Biennis (Evening Primrose) Oil\*, Argania Spinosa (Argan) Kernel Oil\*, Orbignya Oleifera (Babassu) Seed Oil\*, Mangifera Indica (Mango) Fruit Butter, Lavandula Angustifolia (Lavender) Extract\*, Chamomilla Recutita Flower (Chamomile) Extract\*, Trifolium Pratense (Red Clover) Extract\*, Phenoxyethanol, Chlorphenesin, Benzyl Alcohol, Salicylic Acid, Glycine Soja (Soybean) Oil/ Daucus Carota Sativa (Carrot) Root Extract/Beta-Carotene/Tocopherol, Sorbic Acid, Fragrance, Xanthan Gum, Chlorophyllin - Copper Complex /Ci 75810, Panax Ginseng Root Extract\*, Tetrasodium Glutamate Diacetate, Sodium Hyaluronate, Tocopheryl Acetate (Vit E), Retinyl Palmitate (Vit. A), Ascorbyl Palmitate, Ascorbic Acid, Citric Acid, Benzyl Benzoate, Hexyl Cinnamal, Linalool. \*Organic

### Caution:

Avoid contact with eyes and mucous membranes. Keep out of reach of children. Use only as directed. For external use only. Patch test recommended before regular use.



## 402 Placental Cream

### SHOP NOW

This luxurious skin care cream is formulated with natural and organic ingredients to provide intense hydration and nourishment for non-oily skin types as a night cream. Infused with aloe vera and a blend of premium oils including safflower, cranberry, marula, and grape seed to deeply moisturize and protect your skin. Collagen (Marine) and wheat placenta work together to stimulate collagen production and improve skin elasticity. Enriched with ginseng, allantoin, and witch hazel to soothe and calm the skin. Powerful antioxidants such as vitamin E, vitamin A, and peptides, in this cream help to reduce the signs of aging and brighten your complexion. Gentle enough to use on the neck and décolleté, providing deep and long-lasting moisture.



### DIRECTIONS:



After cleansing and toning, apply a small amount of cream to clean, dry skin and gently massage in circular motions until fully absorbed. Ideal after treatment serum and before make-up. Apply more or less depending on your skin's current needs. Recommended for all types of, non-oily skin as a night treatment cream. For very dry skin, can be used during the day under make-up.

### Ingredients:

DI Water/Aqua, Aloe Barbadensis (Aloe Vera) Leaf Juice\*, Caprylic/Capric Triglyceride, Hydrogenated Polyisobutene, Cetyl Alcohol, Stearyl Alcohol, Cetearyl Alcohol, Glyceryl Stearate SE, Propanediol, Alum. Monostearate, Glycerin, Carthamus Tinctorius (Safflower) Seed Oil\*, Vaccinium Macrocarpon (Cranberry) Seed Oil\*, Sclerocarya Birrea (Marula) Seed Oil\*, Vitis Vinifera (Grape) Seed Oil\*, Triticum Vulgare (Wheat) Bran Extract/Sorbitol/Sodium Hydroxide (Wheat Placenta), Symphytum Officinale Leaf (Comfrey) Extract\*, Chamomilla Recutita Flower (Chamomile) Extract\*, Rosa Damascena Flower (Rose) Extract\*, Calendula Officinalis Flower (Calendula) Extract\*, Cera Alba (Beeswax), Glycerin / Aqua / Butylene Glycol / Carbomer / Polysorbate 20 / Palmitoyl Tripeptide-1 / Palmitoyl Tetrapeptide-7, Ceresin, Peg-40 Castor Oil, Linoleic Acid/Linolenic Acid, Collagen (Marine), Humulus Lupulus (Hops) Extract, Hamamelis Virginiana (Witch Hazel) Leaf Extract, Polyacrylamide, C13-14 Isoalkane, Tocopherol/ Tocopheryl Acetate, Retinyl Palmitate, Laureth-7, Caprylyl Glycol, Phospholipids/Sphingolipids, Butylene Glycol/ Hydrolyzed Oat Protein/Niacinamide/Adenosine Triphosphate, Zinc Sulfate, Sorbitan Sesquileate, Panax Ginseng Root Extract\*, Sorbitan Oleate, Phenoxyethanol, Ethylhexylglycerin, Chlorphenesin, Allantoin, Hexylene Glycol, Petrolatum, Magnesium Sulfate, PVP, Xanthan Gum, Fragrance, Magnesium Aluminum Silicate, Mangifera Indica (Mango) Seed Butter, Benzyl Alcohol, Salicylic Acid, Sorbic Acid, Ascorbyl Palmitate, Ascorbic Acid, Citric Acid, Linalool, Eugenol, Citronellol, Geraniol. \*Organic

### Caution:

Avoid contact with eyes and mucous membranes. Keep out of reach of children. Use only as directed. For external use only. Patch test recommended before regular use.



## 403 Bio-Effective Night Cream

### SHOP NOW

This active anti-aging skin revitalizing and regenerative treatment offers exceptional skin benefits based on exclusive properties of Aloe Vera Leaf Juice, Apricot Kernel Oil, Avocado Oil, Collagen (Marine), Mango Seed Butter, and Sea Buckthorn Fruit Oil, which work together to deeply moisturize and nourish the skin. Wheat Placenta, helps to promote cell regeneration and collagen production, resulting in firmer, smoother skin. Additionally, a blend of peptides helps to reduce the appearance of fine lines and wrinkles, leaving your skin looking youthful and radiant.



#### DIRECTIONS:



After cleansing and toning, apply a small amount of cream to clean, dry skin and gently massage in circular motions until fully absorbed. Ideal after treatment serum and before make-up.

Apply more or less depending on your skin's current needs. Recommended for all types of, non-oily skin as a night treatment cream. For very dry skin, can be used during the day under make-up.

#### Ingredients:

DI Water/Aqua, Aloe Barbadensis (Aloe Vera) Leaf Juice\*, Caprylic/Capric Triglyceride, Hydrogenated Polyisobutene, Glyceryl Stearate SE, Alum. Monostearate, Cetyl Alcohol, Stearyl Alcohol, Cetearyl Alcohol, Glycerin, Propanediol, Sorbitan Sesquioleate, Sorbitan Oleate, Squalane(Olive), Polyacrylamide, C13-14 Isoalkane, Cera Alba (Beeswax), Glycine Soja (Soybean) Oil/ Daucus Carota Sativa (Carrot) Root Extract/Beta-Carotene/Tocopherol, Triticum Vulgare (Wheat) Bran Extract/Sorbitol/Sodium Hydroxide (Wheat Placenta), Prunus Armeniaca (Apricot) Kernel Oil\*, Persea Gratissima (Avocado) Oil\*, Linoleic Acid/Linolenic Acid, Caprylyl Glycol, Sodium Hyaluronate, Peg-40 Castor Oil, Collagen (Marine), Glycerin / Aqua / Butylene Glycol / Carbomer / Polysorbate 20 / Palmitoyl Tripeptide-1 / Palmitoyl Tetrapeptide-7, PVP, Laureth-7, Xanthan Gum, Magnesium Aluminum Silicate, Phospholipids/Sphingolipids, Butylene Glycol/Hydrolyzed Oat Protein/Niacinamide/Adenosine Triphosphate, Tocopheryl Acetate, Retinyl Palmitate/Helianthus Annuus (Sunflower) Seed Oil, Petrolatum, Phenoxyethanol, Allantoin, Ceresin, Panax Ginseng Root Extract\*, Ethylhexylglycerin, Hexylene Glycol, Mangifera Indica (Mango) Seed Butter, Argania Spinosa (Argan) Kernel Oil\*, Orbignya Oleifera (Babassu) Seed Oil\*, Symphytum Officinale Leaf (Comfrey) Extract\*, Chamomilla Recutita Flower (Chamomile) Extract\*, Rosa Damascena Flower (Rose) Extract\*, Calendula Officinalis Flower (Calendula) Extract\*, Chlorphenesin, Hippophae Rhamnoides (Sea Buckthorn) Fruit Oil\*, Magnesium Sulfate, Zinc Sulfate, Fragrance, Benzyl Alcohol, Salicylic Acid, Sorbic Acid, Tocopherol, Ascorbyl Palmitate, Ascorbic Acid, Citric Acid, Linalool, Benzyl Salicylate, Eugenol, Citronellol, Geraniol. \*Organic

#### Caution:

Avoid contact with eyes and mucous membranes. Keep out of reach of children. Some users of this product may experience a mild irritation; if irritation becomes severe discontinue use. Use only as directed. For external use only. Patch test recommended before regular use.

## 407 MicroSilk-C (under eye and neck cream)

**SHOP NOW**

Revitalize and nourish the delicate under-eye area with this silky micro-emulsion infused with potent extracts and vitamins. This formula helps to soothe, tone, and brighten tired-looking skin.



### DIRECTIONS:

After cleansing, gently apply a small amount of the cream to the under-eye area. Use in the morning and evening, before applying makeup. Avoid applying too close to the eyes or on the eyelids.

### Ingredients:

Water/Aqua, Aloe Barbadensis (Aloe Vera) Leaf Juice\*, Cyclopentasiloxane/Polysilicone-11, Tetrahexyldecyl Ascorbate, Phenyl Trimethicone, Cyclopentasiloxane/Cyclotetrasiloxane/Peg/Ppg-18/18 Dimethicone, Squalane(Olive), Cetyl Peg/Ppg-10/1 Dimethicone, Ethylhexyl Isononanoate, Cetyl Palmitate, Cyclotetrasiloxane, Sclerocarya Birrea (Marula) Seed Oil\*, Vitis Vinifera (Grape) Seed Oil\*, Oenothera Biennis (Evening Primrose) Oil\*, Argania Spinosa (Argan) Kernel Oil\*, Sodium Chloride, Phenoxyethanol, Caprylyl Glycol, Ethylhexylglycerin, Chlorphenesin, Sodium PCA, Hexylene Glycol / Fructose / Glucose / Sucrose / Urea / Dextrin / Alanine / Aspartic Acid / Hexyl Nicotinate, Panax Ginseng Root Extract, Allantoin, Glycerin / Aqua / Butylene Glycol / Carbomer / Polysorbate 20 / Palmitoyl Tripeptide-1 / Palmitoyl Tetrapeptide-7, Linoleic Acid/Linolenic Acid, Tocopheryl Acetate, Retinyl Palmitate/Helianthus Annuus (Sunflower) Seed Oil. \*Organic

### Caution:

Avoid contact with eyes and mucous membranes. Keep out of reach of children. Use only as directed. For external use only. Some users of this product may experience a mild irritation; if irritation becomes severe discontinue use. Patch test recommended before regular use.



## 408 Under Eye and Neck Cream

**SHOP NOW**

This is a revitalizing and fortifying treatment for the fragile tissues around the eyes and on the neck. Infusion of Vitamins A, B3, C, E, and F, with super-refined oils and active herbal extracts helps to delay the appearance of expression lines and wrinkles.



### DIRECTIONS:

After cleansing, gently apply a small amount of the cream to the under-eye area. Use in the morning and evening, before applying makeup. Avoid applying too close to the eyes or on the eyelids.

### Ingredients:

DI Water/Aqua, Aloe Barbadensis (Aloe Vera) Leaf Juice\*, Caprylic/Capric Triglyceride, Hydrogenated Polyisobutene, Ethylhexyl Palmitate, Glyceryl Stearate SE, Cetyl Alcohol, Dimethicone, Stearic Acid, Sorbitan Tristearate, Glycerin/Butylene Glycol/Carbomer/Polysorbate 20/Palmitoyl Tripeptide-1/Palmitoyl Tetrapeptide-7, Glyceryl Stearate/Peg-100 Stearate, Acrylates/C10-30 Alkyl Acrylate Crosspolymer, Xanthan Gum, Glycerin, Hexylene Glycol / Fructose / Glucose / Sucrose / Urea / Dextrin / Alanine / Aspartic Acid / Hexyl Nicotinate, Sclerocarya Birrea (Marula) Seed Oil\*, Argania Spinosa (Argan) Kernel Oil\*, Phospholipids/Sphingolipids, Panax Ginseng Root Extract, Peg-40 Stearate, Phenoxyethanol, Caprylyl Glycol, Ethylhexylglycerin, Polysorbate 80, Niacinamide, Sodium Hyaluronate, Squalane(Olive), Tetrasodium Glutamate Diacetate, Chlorphenesin, Benzyl Alcohol, Salicylic Acid, Sorbic Acid, Linoleic Acid/Linolenic Acid, Mangifera Indica (Mango) Seed Butter, Fragrance, Tocopherol, Ascorbyl Palmitate, Ascorbic Acid, Citric Acid, Sodium Hydroxide, Tocopheryl Acetate, Lavandula Angustifolia (Lavender) Extract\*, Chamomilla Recutita Flower (Chamomile) Extract\*, Trifolium Pratense (Red Clover) Extract\*, Retinyl Palmitate/Helianthus Annuus (Sunflower) Seed Oil, Hexyl Cinnamal, Linalool. \*Organic

### Caution:

Avoid contact with eyes and mucous membranes. Keep out of reach of children. Some users of this product may experience a mild irritation; if irritation becomes severe discontinue use. Use only as directed. For external use only. Patch test recommended before regular use.



## 45l Azulen Hand and Body Oil

**SHOP NOW**

This is an effective skin softening, lubricating and sun-tan blend of natural oils for the hands, arms, legs, and all over the body. Contains soothing Azulene and Vitamin E to help form a glowing tan. Applied daily, helps to regenerate and restore the elasticity of the skin and helps to improve its firmness. Recommended as an after-wax treatment oil and a luxurious facial or body massage oil. Suitable for all skin types.



### DIRECTIONS:

Apply an even quantity of the oil onto the skin and massage until fully absorbed, leaving your skin velvety soft.

### Ingredients:

Carthamus Tinctorius (Safflower) Seed Oil, Olea Europaea (Olive) Fruit Oil\*, Persea Gratissima (Avocado) Oil\*, Prunus Amygdalus Dulcis (Sweet Almond) Oil\*, Prunus Armeniaca (Apricot) Kernel Oil\*, Squalane(Olive), Sclerocarya Birrea (Marula) Seed Oil\*, Vitis Vinifera (Grape) Seed Oil\*, Oenothera Biennis (Evening Primrose) Oil\*, Guaiazulene, Fragrance, Tocopherol, Ascorbyl Palmitate, Ascorbic Acid, Citric Acid, Tocopheryl Acetate, Linalool, Citronellol, Geraniol. \* Organic

### Caution:

This product does not provide protection from the sun (not a sunscreen). Please use caution when in the sun. Avoid contact with eyes and mucous membranes. Keep out of reach of children. Some users of this product may experience a mild irritation; if irritation becomes severe discontinue use. For external use only. Note: The color of the product may change over time due to natural ingredients. Patch test recommended.



05

## Treatment Serums and Extra Control Supplements

---



Supplemental Cellular Treatments include active ingredients that respond to individual skin care needs to fortify moisturization and nourishment of the skin. For application, mix three to five drops with your lotion, day cream, night cream or masque as recommended, or apply three to five drops directly to the affected areas before moisturizing or nourishing.

## 50l Vitanol – A Serum

**SHOP NOW**

Vitanol - A is a liposome encapsulated system of Retinol, Vitamin C, Beta Glucans and Amino Acids. It softens and smooths while helping to improve skin firmness. Retinol and Ascorbic Acid are potent stabilized anti-aging vitamins that are very effective in helping to visibly reduce the appearance of fine lines, wrinkles, age spots, sun damage, and large pores. Beta Glucans are derived from yeast cell walls and are extremely effective in increasing moisture, activating the immune system of the skin, and inhibiting irritation.



### DIRECTIONS:



Apply directly to the skin after cleansing, or prior to the application of any other facial product. Best results are achieved when used twice daily. Daily use of a sun protection cream is recommended while using this product.

### Ingredients:

Water/Aqua, Aloe Barbadensis (Aloe Vera) Leaf Juice\*, Glycerin, Panax Ginseng Root Extract, Retinol / Polysorbate 20 / Lecithin, Ascorbic Acid / Orange / Citrus Limon / Citrus Aurantifolia Polypeptides, Hexylene Glycol / Fructose / Glucose / Sucrose / Urea / Dextrin / Alanine / Aspartic Acid / Hexyl Nicotinate, Butylene Glycol / Hydrolyzed Oat Protein / Niacinamide / Adenosine Triphosphate, Allantoin, Sodium PCA, Sodium Hyaluronate, Phenoxyethanol, Caprylyl Glycol, Ethylhexylglycerin, Carbomer, Butylene Glycol/Yeast Polysaccharides, Lavandula Angustifolia (Lavender) Extract\*, Chamomilla Recutita Flower (Chamomile) Extract\*, Trifolium Pratense (Red Clover) Extract\*, Lavandula Angustifolia (Lavender) Flower Oil\*, Santalum Album (Sandalwood) Oil\*, Sodium Hydroxide, Pogostemon Cablin (Patchouli) Oil\*, Xanthan Gum, Chlorphenesin, Tetrasodium Glutamate Diacetate, Cananga Odorata Flower (Ylang Ylang) Oil\*, Pelargonium Graveolens (Geranium) Flower Oil\*, Geraniol, Farnesol, Benzyl Benzoate, Linalool. \*Organic

### Caution:

Avoid contact with eyes and mucous membranes. Some users of this product may experience a mild irritation; if irritation becomes severe discontinue use and consult your skin care professional. Keep out of reach of children. Use only as directed. For external use only. Note: The color of the product may change over time due to natural ingredients. Patch test recommended before regular use, as with any new skincare product.

## 502 HA + Collagen Serum

SHOP NOW

This highly concentrated anti-aging, moisture binding and skin repairing facial treatment makes skin feel soft, light, and velvety. Absorbs quickly and leaves a smooth, non-greasy finish. When used prior to makeup, helps to achieve an even application. Contains hyaluronic acid microspheres to help re-plump and “fill in” wrinkles. Dehydrated for greater penetration, these spheres are “micro-injected” into the tissues, where they swell up with water and increase in volume, resulting in smoother and more hydrated skin relief. Collagen (Marine), Placenta Extract (botanical origin), and Multi-Peptides provide a skin tightening and plumping effect by helping to tighten the cell connections.



### DIRECTIONS:



Apply directly to the skin after cleansing, and prior to the application of any other facial product. Especially effective around eyes, forehead and upper lips. May be used on the entire face and neck. Use twice daily. Follow with moisturizer. Recommended for all non-problem skin types.

### Ingredients:

Water/Aqua, Glycerin, Aloe Barbadensis (Aloe Vera) Leaf Juice\*, Propanediol, Ethylhexyl Palmitate/Silica Dimethyl Silylate/Butylene Glycol/Pentylene Glycol/Sodium Hyaluronate, Glyceryl Stearate SE, Hexylene Glycol / Fructose / Glucose / Sucrose / Urea / Dextrin / Alanine / Aspartic Acid / Hexyl Nicotinate, Glycerin / Aqua / Butylene Glycol / Carbomer / Polysorbate 20 / Palmitoyl Tripeptide-1 / Palmitoyl Tetrapeptide-7, Collagen (Marine), Triticum Vulgare (Wheat) Bran Extract / Sorbitol, Dimethicone / Dimethicone / Vinyl Dimethicone Crosspolymer, Stearic Acid, Phenoxyethanol, Caprylyl Glycol, Ethylhexylglycerin, Carbomer, Acrylamide / Sodium Acryloyldimethyltaurate Copolymer / Isohexadecane / Polysorbate 80, Benzyl Alcohol, Tetrasodium Glutamate Diacetate, Xanthan Gum, Salicylic Acid, Sorbic Acid, Sodium Hydroxide, Tocopherol, Allantoin, Sodium PCA. \*Organic

### Caution:

Avoid contact with eyes and mucous membranes. Some users of this product may experience a mild irritation; if irritation becomes severe discontinue use. Keep out of reach of children. Use only as directed. For external use only. Note: The color of the product may change over time due to natural ingredients. Patch test recommended before regular use, as with any new skincare product.

## 503 Vitamin C Serum

SHOP NOW

This serum contains active, stabilized L-Ascorbic Acid, a powerful antioxidant that helps to fight destructive free radicals and reduce the visible signs of aging, resulting in a brighter, smoother, and firmer looking skin.



### DIRECTIONS:

After cleansing and toning, apply a small amount of serum over the entire face, neck, and chest area. Gently massage into the skin until fully absorbed. For best results, use morning and evening. Always apply a sun protective moisturizer during the day. Recommended for all skin types.

### Ingredients:

Water/Aqua, Aloe Barbadensis (Aloe Vera) Leaf Juice\*, Propanediol, Ascorbic Acid / Orange / Citrus Limon / Citrus Aurantifolia Polypeptides, Hexylene Glycol / Fructose / Glucose / Sucrose / Urea / Dextrin / Alanine / Aspartic Acid / Hexyl Nicotinate, Lavandula Angustifolia (Lavender) Extract\*, Chamomilla Recutita Flower (Chamomile) Extract\*, Trifolium Pratense (Red Clover) Extract\*, Hydroxyethylcellulose, Polysorbate 80, Fragrance, Polysorbate 20, Phenoxyethanol, Caprylyl Glycol, Ethylhexylglycerin, Tetrasodium Glutamate Diacetate, Sodium Hyaluronate, Citral, Limonene. \*Organic

### Caution:

Do not use on skin that is irritated from; the sun, extreme cold, peeling, waxing, or electrolysis. Avoid contact with eyes and mucous membranes. Keep out of reach of children. Use only as directed. For external use only. Please note: Color of product may change with time due to natural ingredients. Some users of this product may experience a mild irritation; if irritation becomes severe discontinue use. Patch test recommended before regular use.



## 504 Calming Serum

**SHOP NOW**

This professional strength concentrated treatment delivers instant comfort to irritated skin. Helps to relieve itching, reduce redness and improve the quality of the skin's barrier function. Effective botanical actives help to interrupt inflammatory triggers that lead to sensitization, while minimizing discomfort, burning and itching. Helps calm and soothe skin after non-invasive cosmetic procedures. Relieves and soothes while reducing future flare-ups.



### DIRECTIONS:

Apply directly to the skin after cleansing and toning. Use morning and night or at the first signs of irritation. Can be used on its own or under moisturizing products.

### Ingredients:

Water/Aqua, Aloe Barbadensis (Aloe Vera) Leaf Juice\*, Squalane(Olive), Phragmites Kharka Extract/Poria Cocos Extract, Pentylene Glycol/4-t-Butylcyclohexanol, Butylene Glycol/Pentylene Glycol/Hydroxyphenyl Propamidobenzoic Acid, Sodium Acrylate/Sodium Acryloyldimethyl Taurate Copolymer & Isohexadecane & Polysorbate 80, Hydrogenated Polyisobutane, Allantoin, Polyacrylamide, C13-14 Isoalkane, Laureth-7, Phenoxyethanol, Caprylyl Glycol, Ethylhexylglycerin, Hexylene Glycol, Chlorphenesin. \*Organic

### Caution:

Avoid contact with eyes and mucous membranes. Keep out of reach of children. Use only as directed. For external use only. Some users of this product may experience a mild irritation; if irritation becomes severe discontinue use. Patch test recommended before regular use.



## 505 Fruit Enzyme Serum

**SHOP NOW**

This unique non-oily serum is formulated with a Natural Enzyme system that effectively exfoliates the dead cells of the skin's surface and helps to loosen blackheads and other debris that clog pores. It is suitable for all non-sensitive skin types, and is particularly beneficial for problem, oily, pigmented, dull, and tired skin.



### DIRECTIONS:



After cleansing and toning, apply a small amount of serum directly to the skin. Gently massage until fully absorbed. Daily use of a sun protection cream is recommended while using this product. The best results are achieved with twice-daily use.

### Ingredients:

Water/Aqua, Aloe Barbadensis (Aloe Vera) Leaf Juice\*, Propanediol, Glycerin, Hydrogenated Polyisobutene, Papain/Sodium Carbomer/Sodium Chloride/Carbomer, Yeast Extract, Dimethicone, Polyacrylamide, Melaleuca Alternifolia Leaf (Tea Tree) Extract\*, Rosmarinus Officinalis Leaf (Rosemary) Extract\*, Salvia Officinalis Leaf (Sage) Extract\*, Laureth-7, Bromelain, Phenoxyethanol, Caprylyl Glycol, Fragrance, Ethylhexylglycerin, Hexylene Glycol, C13-14 Isoalkane, Chlorphenesin, Niacinamide, Sodium Hyaluronate, Sodium PCA, Curcuma Longa (Turmeric) Root Extract, Benzyl Alcohol, Salicylic Acid, Sorbic Acid, Citral, Limonene. \*Organic

### Caution:

Do not use on skin that is irritated from the sun, extreme cold, peeling, waxing, or electrolysis. Do not apply prior, or immediately following Glycolic Acid Peels, or Retin-A. Avoid contact with eyes or mucous membranes. Keep out of reach of children. Use only as directed. For external use only. Some users of this product may experience a mild irritation; if irritation becomes severe discontinue use. Please note: Color of product may change with time due to natural ingredients. Patch test recommended before regular use.



## 507 Line Preventing Treatment

### SHOP NOW

This luxurious serum is formulated with a powerful blend of natural ingredients to help restore and revitalize the skin's youthful glow. Aloe Vera and Ginseng Extract help to soothe and hydrate the skin while increasing oxygen uptake and promote the skin's natural rate of cell renewal. Hydrolyzed Oat Protein, Niacinamide, and Adenosine help to improve the skin's texture and reduce the appearance of fine lines and wrinkles, brighten and even out the skin tone. Melissa Oil provides a calming effect, while Peptides, Phospholipids and Sphingolipids work to firm and tighten the skin. Recommended for application to skin with diminishing cell functions, early wrinkles, and inadequate firmness. Ideal as a booster (mix in 3-5 drops) to any cream, lotion or, masque to increase their anti-aging performance.



#### DIRECTIONS:

After cleansing and toning, apply a small amount of serum directly to the skin. Gently massage until fully absorbed. The best results are achieved with twice-daily use. Recommended for all skin types.

#### Ingredients:

Water/Aqua, Aloe Barbadensis (Aloe Vera) Leaf Juice\*, Glycerin, Panax Ginseng Root Extract, Hexylene Glycol / Fructose / Glucose / Sucrose / Urea / Dextrin / Alanine / Aspartic Acid / Hexyl Nicotinate, Butylene Glycol/Hydrolyzed Oat Protein/Niacinamide/ Adenosine Triphosphate, Melissa Officinalis Leaf Oil\*, Glycerin / Aqua / Butylene Glycol / Carbomer /Polysorbate 20 / Palmitoyl Tripeptide-1 / Palmitoyl Tetrapeptide-7, Lavandula Angustifolia (Lavender) Extract\*, Chamomilla Recutita Flower (Chamomile) Extract\*, Trifolium Pratense (Red Clover) Extract\*, Tetrasodium Glutamate Diacetate, Carbomer, Phenoxyethanol, Caprylyl Glycol, Ethylhexylglycerin, Phospholipids/Sphingolipids, Sodium Hydroxide, Xanthan Gum, Chlorphenesin, Linoleic Acid/Linolenic Acid, Benzyl Alcohol, Salicylic Acid, Sorbic Acid, Geraniol, Citral. \*Organic

#### Caution:

Avoid contact with eyes and mucous membranes. Keep out of reach of children. Use only as directed. For external use only. Some users of this product may experience a mild transient stinging or may incur a mild skin irritation. If irritation becomes severe discontinue use. Patch test recommended before regular use.

## 508 Almond Serum

SHOP NOW

This professional strength concentrated treatment delivers a potent combination of pore refining, exfoliating, skin strengthening, calming, and brightening ingredients to smooth the complexion, lessen the appearance of fine lines and wrinkles, control oiliness and breakouts while evening out the skin tone.



### DIRECTIONS:



After cleansing and toning, apply a small amount of serum directly to the skin. Gently massage until fully absorbed. Start by using once a day at night, after a one week acclimation period, the product can be used twice daily or as needed. Recommended for normal, combination and oily non-sensitive skin types.

### Ingredients:

Water/Aqua, Aloe Barbadensis (Aloe Vera) Leaf Juice\*, Mandelic Acid(10%), Glycerin, Niacinamide(3%), Azeleic Acid and Potassium Azeloyl Diglycinate (2%), Caprylyl Glycol, Polysorbate 80, Xanthan Gum, Prunus Amygdalus Dulcis (Sweet Almond) Fruit Extract, Rubus Idaeus (Raspberry) Fruit Extract, Phenoxyethanol, Ethylhexylglycerin, Hexylene Glycol, Sodium Hydroxide, Allantoin, Caramel(C1168). \*Organic

### Caution:

Avoid contact with eyes and mucous membranes. Keep out of reach of children. Use only as directed. For external use only. People with nut allergies should avoid using this product. Some users of this product may experience a mild irritation; if irritation becomes severe discontinue use. Patch test recommended before regular use. Do not use on skin that is irritated from the sun, extreme cold, peeling, or waxing. Color, scent and viscosity of this product may vary and change with time due to natural ingredients and storage conditions. Keep product out of direct sunlight, hot or freezing temperatures. Sunburn Alert: This product contains an alpha hydroxy acid (AHA) that may increase your skin's sensitivity to the sun and particularly the possibility of sunburn. Use a sunscreen, wear protective clothing, and limit sun exposure while using this product and for a week afterwards.

## 509 Vital Silk

### SHOP NOW

Vital Silk is an exclusive Multi-Vitamin Facial Treatment. It contains an essential amount of Vitamin C, just the right concentration of Vitamins A and E, also beneficial minerals, and extra pure essential oils. Helps the skin regain tone, moisture, silkiness and radiance. Provides a smoothing, antioxidant, brightening and protective treatment for all types of non-sensitive environmentally damaged skin starting to show signs of aging. When used prior to makeup, it helps to form a breathable moisture seal and helps to achieve a smooth and even application of makeup.



### DIRECTIONS:



After cleansing and toning, apply a small amount of serum directly to the skin. Gently massage until fully absorbed. For best results, use it in the morning and evening. Avoid applying too close to the eyes or on the eyelids.

### Ingredients:

Dimethicone/Dimethicone/Vinyl Dimethicone Crosspolymer, Caprylic/Capric Triglyceride, Tetrahexyldecyl Ascorbate, Pogostemon Cablin (Patchouli) Oil\*, Santalum Album (Sandalwood) Oil\*, Pelargonium Graveolens Leaf (Geranium) Oil\*, Lavandula Angustifolia (Lavender) Oil\*, Cananga Odorata Flower (Ylang Ylang) Oil\*, Eugenia Caryophyllus (Clove) Flower Oil\*, Cymbopogon Schoenanthus (Lemon Grass) Oil\*, Tocopheryl Acetate (Vit E), Retinyl Palmitate (Vit. A), Squalane (Olive), Glycine Soja (Soybean) Oil/Daucus Carota Sativa (Carrot) Root Extract/Beta-Carotene/Tocopherol, Oenothera Biennis (Evening Primrose) Oil\*, Argania Spinosa (Argan) Kernel Oil\*, Geraniol, Eugenol, Linalool. \*Organic

### Caution:

Avoid contact with eyes and mucous membranes. Keep out of reach of children. Use only as directed. For external use only. Some users of this product may experience a mild irritation; if irritation becomes severe discontinue use. Patch test recommended before regular use. Color of product may change with time due to natural ingredients.

## 510 24 Karat Gold Suspension

### SHOP NOW

This age-defying treatment combines pure 24 Karat Gold with the power of antioxidants, botanicals and essential oils to help strengthen skin's elasticity and firmness while providing superior hydration and smoothness. By improving circulation and decreasing skin inflammation pure gold helps to improve the appearance of expression lines, fine wrinkles and age spots. Helps to restore skin softness, and radiance. When used prior to makeup, it helps to form a breathable moisture seal and helps to achieve a smooth and even application of makeup. Recommended for all non-problem skin types.



### DIRECTIONS:



After cleansing and toning, apply a small amount of serum directly to the skin. Gently massage in the Gold until fully absorbed. For best results, use it in the morning and evening. Avoid applying too close to the eyes or on the eyelids.

### Ingredients:

Dimethicone/Dimethicone/Vinyl Dimethicone Crosspolymer, Gold (24K) C.I.77480, Squalane (Olive), Caprylic/Capric Triglyceride, Prunus Armeniaca (Apricot) Kernel Oil\*, Oenothera Biennis (Evening Primrose) Oil\*, Argania Spinosa (Argan) Kernel Oil\*, Tocopheryl Acetate, Citrus Aurantium (Neroli) Oil\*, Pelargonium Graveolens Leaf (Geranium) Oil\*, Juniperus Virginiana (Cedarwood) Oil\*, Retinyl Palmitate, Ascorbyl Palmitate, Ascorbic Acid, Citric Acid, Linalool, Limonene, Geraniol, Citronellol. \*Organic

### Caution:

Avoid contact with eyes and mucous membranes. Keep out of reach of children. Use only as directed. For external use only. Some users of this product may experience a mild irritation; if irritation becomes severe discontinue use. Patch test recommended before regular use. Color of product may change with time due to natural ingredients.

## 515 Face-Line Lift

### SHOP NOW

This new approach to anti-aging delivers a two-phase facial rejuvenation system designed to smooth, fill, lift and improve the appearance of facial lines and wrinkles instantly. Contains concentrated active multi-peptides for long term benefits.

Phase one: Micro-Tensing Serum. Tightening polymer and seaweed provide immediate lifting action for a firmer skin appearance.

Phase two: Moisture Infusion Cream. Hyaluronic Acid, sodium PCA, oxygen boosting ginseng extract and multi-vitamins help to smooth, plump and add volume to the skin. Multi-peptides help to improve the appearance and depth of fine lines caused by facial expression.



### DIRECTIONS:



For best results the skin should be clean, dry and free of oil. Apply a thin layer of the serum (phase 1) onto the targeted area in need of lifting or the entire face. Avoid the hair line, eye brow hair and eye lids. Allow 2-3 minutes for the serum to dry (only one layer of serum should be applied). A lifting and firming sensation on your skin will be evident at this time. Apply moisturizer (phase 2) to the entire face. Wait for the cream to absorb (about 1 minute) before applying any other cosmetics. Could be used alone or under make-up. Lifts instantly. Results last until washed off. Over applying or applying multiple layers once the serum is dry can cause a white residue. If residue develops after drying and moisturizer application, smooth over with a small amount of additional moisturizer.

### MICRO-TENSING SERUM:

#### Ingredients:

Water/Aqua, Aloe Barbadensis (Aloe Vera) Leaf Juice\*, Sodium Polystyrene Sulfonate, Hexylene Glycol / Fructose / Glucose / Sucrose / Urea / Dextrin / Alanine / Aspartic Acid / Hexyl Nicotinate, Caprylyl Glycol, Cyamopsis Tetragonoloba (Guar) Gum, Melissa Officinalis Leaf Oil\*, Laminaria Digitata Extract, Polysorbate 20, Phenoxyethanol, Ethylhexylglycerin, Polysorbate 80, Tetrasodium Glutamate Diacetate, Chlorophyllin - Copper Complex / Ci 75810, Linalool. \*Organic

### MOISTURE INFUSION CREAM:

#### Ingredients:



DI Water/Aqua, Aloe Barbadensis (Aloe Vera) Leaf Juice\*, Glycerin, Hydrogenated Polyisobutene, Hexylene Glycol / Fructose / Glucose / Sucrose / Urea / Dextrin / Alanine / Aspartic Acid / Hexyl Nicotinate, Polyacrylamide, Laminaria Digitata Extract, Squalane(Olive), Caprylyl Glycol, Glycerin / Aqua / Butylene Glycol / Carbomer / Polysorbate 20 / Palmitoyl Tripeptide-1 / Palmitoyl Tetrapeptide-7, Niacinamide, Vaccinium Macrocarpon (Cranberry) Seed Oil\*, C13-14 Isoalkane, Laureth-7, Melaleuca Alternifolia Leaf (Tea Tree) Extract\*, Rosmarinus Officinalis Leaf (Rosemary) Extract\*, Salvia Officinalis Leaf (Sage) Extract\*, Panax Ginseng Root Extract\*, Sodium PCA, Phenoxyethanol, Chlorphenesin, Sodium PCA, Ethylhexylglycerin, Cananga Odorata (Ylang Ylang) Flower Oil\*, Pelargonium Graveolens (Geranium) Oil\*, Cymbopogon Schoenanthus (Lemon Grass) Oil\*, Tocopheryl Acetate, Ascorbyl Palmitate, Sodium Hyaluronate, Ascorbic Acid, Curcuma Longa (Turmeric) Root Extract, Citral, Geraniol, Limonene, Linalool. \*Organic Caution: Avoid contact with eyes and mucous membranes. Keep out of reach of children. Use only as directed. For external use only. Some users of this product may experience a mild irritation; if irritation becomes severe discontinue use. Avoid applying too close to the eyes or on the eyelids. Patch test recommended before regular use. Color of product may change with time due to natural ingredients.

## 517 Brightening Serum

**SHOP NOW**

This concentrated Vitamin C treatment helps to diminish fine lines, age spots, and discolorations. Visible improvement in skin color, texture and appearance should be evident within 4-8 weeks.



### DIRECTIONS:

Apply on clean face and neck morning and evening. Follow with moisturizer. For all non-sensitive skin types.

### Ingredients:

Dimethicone/Dimethicone/Vinyl Dimethicone Crosspolymer, Tetrahexyldecyl Ascorbate, Tocopheryl Acetate, Retinyl Palmitate, Citrus Limon (Lemon) Peel Oil\*, Citrus Aurantium Dulcis (Orange) Peel Oil\*, Citrus Nobilis (Mandarin Orange) Peel Oil\*, Linalool, Limonene. \*Organic

### Caution:

Avoid contact with eyes and mucous membranes. Keep out of reach of children. Use only as directed. For external use only.

## 529 Hemp Seed Oil Facial Concentrate

**SHOP NOW**

Squalane based treatment that rapidly absorbs to help restore the skin's protective barrier by replenishing protective lipids that are depleted by aging and environmental stress. Pure, organic oils, herbal extracts, and vitamins helps to smoothe visible lines, lock in moisture, reduce skin inflammation, discoloration, puffiness, blemishes and breakouts.



### DIRECTIONS:



Apply one to two drops to clean, dry face, neck, and chest and gently massage in. Use morning and evening. For all skin types. can be used with retinol, acids & other actives to help reduce the potential of skin irritation and dryness.

### Ingredients:

Squalane, Prunus Armeniaca Kernel Oil\* (Apricot Kernel Oil), Persea Gratissima Oil\* (Avocado Oil), Cannabis Sativa Seed Oil\* (Hemp Seed Oil), Prunus Amygdalus Dulcis Oil\* (Sweet Almond Oil), Linoleic Acid/Linolenic Acid, Hippophae Rhamnoides Fruit Extract (Sea Buckthorn Extract), Santalum Album Extract (Sandalwood Extract), Jasminum Officinale Flower/Leaf Extract (Jasmine Extract), Pyrus Malus Fruit Extract (Apple Extract), Lavandula Angustifolia Flower/Leaf/Stem Extract (Lavender Extract), Camellia Sinensis Leaf Extract (Green Tea Extract), Elettaria Cardamomum Seed Extract (Cardamom Extract), Rubus Idaeus Fruit Extract (Raspberry Extract), Cucumis Melo Fruit Extract (Melon Extract), Rosa Centifolia Flower Extract (Rose Extract), Cucumis Sativus Fruit Extract (Cucumber Extract), Cananga Odorata Flower Extract (Ylang Ylang Extract), Guaiazulene, Caprylic/Capric Triglyceride, Ricinus Communis Seed Oil (Castor Seed Oil), Tocopherol, Ascorbyl Palmitate, Ascorbic Acid, Citric Acid, Linalool.\*Organic

### Caution:

Avoid contact with eyes and mucous membranes. Keep out of reach of children. Use only as directed. People with nut allergies should avoid using this product. If irritation occurs discontinue use. Color, scent and viscosity may vary and change due to natural ingredients. Patch test recommended before regular use. For external use only.

## 555 Lifting Elixir

SHOP NOW

This advanced anti-aging formula combines multi-peptides, seaweed, and hyaluronic acid to help lift and firm the skin, providing a youthful appearance. The peptides in our silky fluid suspension help to reduce the intensity and frequency of muscle contractions, which prevents and improves the appearance and depth of fine lines caused by facial expression. Additionally, pentapeptides increase collagen and elastin production, further slowing down the formation of new wrinkles and lines.



### DIRECTIONS:

Apply a small amount to targeted areas. Especially effective around eyes, forehead and upper lips. May be used on the entire face and neck. Use twice daily. Follow with moisturizer. Recommended for all non-problem skin types.

### Ingredients:

Water/Aqua, Aloe Barbadensis (Aloe Vera) Leaf Juice\*, Acetyl Hexapeptide-8, Cyclopentasiloxane/Dimethicone Crosspolymer/Dimethicone/Laureth-23/Laureth-4, Hexylene Glycol / Fructose / Glucose / Sucrose / Urea / Dextrin / Alanine / Aspartic Acid /Hexyl Nicotinate, Hydrolyzed Wheat Protein, Glycerin/Butylene Glycol/Carbomer/Polysorbate 20/Palmitoyl Tripeptide-1/Palmitoyl Tetrapeptide-7, Laminaria Digitata Extract, Symphytum Officinale Leaf (Comfrey) Extract\*, Chamomilla Recutita Flower (Chamomile) Extract\*, Rosa Damascena Flower (Rose)Extract\*, Calendula Officinalis Flower (Calendula) Extract\*, Carthamus Tinctorius (Safflower) Seed Oil\*, Vaccinium Macrocarpon (Cranberry) Seed Oil\*, Citrus Aurantium (Neroli) Oil, Anthemis Nobilis (Roman Chamomile) Flower Oil, Ectoin, Phenoxyethanol, Caprylyl Glycol, Ethylhexylglycerin, Sodium Hyaluronate, Tocopheryl Acetate, Retinyl Palmitate, Ascorbyl Palmitate, Polyacrylamide, Chlorphenesin, Cyamopsis Tetragonoloba (Guar) Gum, C13-14 Isoalkane, Potassium Sorbate, Laureth-7, Glycerin, Tetrasodium Glutamate Diacetate, Xanthan Gum, Limonene, Linalool. \* Organic

### Caution:

Avoid contact with eyes and mucous membranes. Keep out of reach of children. Use only as directed. For external use only. Some users of this product may experience a mild irritation; if irritation becomes severe discontinue use. Avoid applying too close to the eyes or on the eyelids. Patch test recommended before regular use. Color of product may change with time due to natural ingredients.

## R511 Skin Refining Concentrate

**SHOP NOW**

This advanced and powerful complex of Vitamins (A,C,E), natural algae, yeast extract, nourishing oils, herbal extracts, and exclusive acid-free marine technology gently enhances skin's own shedding cycle to help visibly improve texture, reduce pore size, calm irritation, and soften fine lines. It helps to achieve a more even skin tone, to calm over-reactive skin, and protect it from future damage.



### DIRECTIONS:



After cleansing and toning, apply a small amount of serum directly to the skin. Gently massage in until fully absorbed. For best results, use in the morning and evening. Avoid applying too close to the eyes or on the eyelids. This product is suitable for all skin types.

### Ingredients:

Water/Aqua, Aloe Barbadensis (Aloe Vera) Leaf Juice\*, Glycerin, Glucosamine HCL, Algae Extract, Saccharomyces Cerevisiae (Yeast) Extract, Propanediol, Tetrahexyldecyl Ascorbate, Hydrogenated Polyisobutene, Panax Ginseng Root Extract, Carthamus Tinctorius (Safflower) Seed Oil\*, Vaccinium Macrocarpon (Cranberry) Seed Oil\*, Hexylene Glycol / Fructose / Glucose / Sucrose / Urea / Dextrin / Alanine / Aspartic Acid / Hexyl Nicotinate, Polyacrylamide, Glycerin/Butylene Glycol/Carbomer/Polysorbate 20/Palmitoyl Tripeptide-1/Palmitoyl Tetrapeptide-7, Phenyl Trimethicone, Caprylyl Glycol, C13-14 Isoalkane, Sodium PCA, Laminaria Digitata Extract, Sea Salt (Maris Sal), Phenoxyethanol, Ethylhexylglycerin, Chlorphenesin, Laureth-7, Urea, Tetrasodium Glutamate Diacetate, Benzyl Alcohol, Salicylic Acid, Sorbic Acid, Sodium Hydroxide, Fragrance, Polysorbate 80, Squalane(Olive), Tocopheryl Acetate, Allantoin, Xanthan Gum, Tocopheryl Acetate, Retinyl Palmitate, Ascorbyl Palmitate, Ascorbic Acid, Citric Acid, Hexyl Cinnamal, Citral, Linalool, Limonene. \*Organic

### Caution:

Avoid contact with eyes and mucous membranes. Keep out of reach of children. Use only as directed. For external use only. Some users of this product may experience a mild irritation; if irritation becomes severe discontinue use. Patch test recommended before regular use. Color of product may change with time due to natural ingredients.





06

## Facial Treatment Masques

---



## 600 Skin Recovery Mask

### SHOP NOW

This creamy, emollient rich, antioxidant and multi-vitamin treatment mask is designed to enhance micro-circulation, improve epidermal regeneration, and naturally brighten the skin. Sea Buckthorn Berry delivers effective restorative properties. Nutrient rich Carrot Oil, Mango Butter, and natural plant extracts help to increase the skin moisture level, oxygen uptake, and help prevent early appearance of wrinkles. Recommended for normal, normal to dry, dehydrated, and undernourished skin.



#### DIRECTIONS:

Use twice a week. Spread a small amount over the entire face, avoiding the eye area. Leave on 10-20 min., then rinse with tepid water. Could be used as a facial massage mask.

#### Ingredients:

DI Water/Aqua, Aloe Barbadensis (Aloe Vera) Leaf Juice\*, Caprylic/Capric Triglyceride, Zinc Oxide, Ethylhexyl Palmitate, Hydrogenated Polyisobutene, Cetyl Alcohol, Propanediol, Stearic Acid, Glyceryl Stearate SE, Cetearyl Alcohol, Hippophae Rhamnoides (Sea Buckthorn) Fruit Oil\*, Emulsifying Wax NF, Mangifera Indica (Mango) Seed Butter, Dimethicone, Squalane(Olive), Caprylyl Glycol, Panax Ginseng Root Extract\*, Symphytum Officinale Leaf (Comfrey) Extract\*, Chamomilla Recutita Flower (Chamomile) Extract\*, Rosa Damascena Flower (Rose) Extract\*, Calendula Officinalis Flower (Calendula) Extract\*, Polysorbate 20, Carthamus Tinctorius (Safflower) Seed Oil\*, Xanthan Gum, Isopropyl Myristate, Kaolin, Sodium Hyaluronate, Tocopheryl Acetate, Retinyl Palmitate, Ascorbyl Palmitate, Glycerin / Aqua / Butylene Glycol / Carbomer / Polysorbate 20 / Palmitoyl Tripeptide-1 / Palmitoyl Tetrapeptide-7, Linoleic Acid/Linolenic Acid, Hexylene Glycol, Peg-40 Castor Oil, Phenoxyethanol, Ethylhexylglycerin, Fragrance, Polysorbate 80, Tetrasodium Glutamate Diacetate, Chlorphenesin, Glycine Soja (Soybean) Oil/ Daucus Carota Sativa (Carrot) Root Extract/Beta-Carotene/Tocopherol, Benzyl Alcohol, Salicylic Acid, Sorbic Acid, Limonene, Linalool. \*Organic

#### Caution:

Avoid contact with eyes and mucous membranes. Keep out of reach of children. Use only as directed. For external use only. Some users of this product may experience a mild irritation; if irritation becomes severe discontinue use. Avoid applying too close to the eyes or on the eyelids. Patch test recommended before regular use. Color of product may change with time due to natural ingredients.



## 601 Natural Lecithin (Egg Yolk) Mask

**SHOP NOW**

Natural Lecithin Masque is a nourishing treatment for normal to dry skin. Made from egg yolk, it contains natural lecithin (the most effective natural protein), natural vitamins, and specially blended oils, to smooth and refine the skin.



### DIRECTIONS:

Use twice a week. Spread a small amount of masque over entire face, avoiding eye area. Leave on 15-20 min., then rinse with tepid water.

### Ingredients:

DI Water/Aqua, Aloe Barbadensis (Aloe Vera) Leaf Juice\*, Natural Egg Yolk, Carthamus Tinctorius (Safflower) Seed Oil\*, Zinc Oxide, Kaolin, Glycerin, Propanediol, Butylene Glycol, Ricinus Communis (Castor) Seed Oil, Squalane (Olive), Hydrogenated Polyisobutene, Caprylyl Glycol, Lavandula Angustifolia (Lavender) Extract\*, Chamomilla Recutita Flower (Chamomile) Extract\*, Trifolium Pratense (Red Clover) Extract\*, Sodium PCA, Curcuma Longa (Turmeric) Root Powder, Hydroxyethylcellulose, Sodium C14-16 Olefin Sulfonate, Cocamidopropyl Hydroxysultaine, Cyamopsis Tetragonoloba (Guar) Gum, Glycine Soja (Soybean) Oil/ Daucus Carota Sativa (Carrot) Root Extract/ Beta-Carotene/Tocopherol, Magnesium Aluminum Silicate, Phenoxyethanol, Ethylhexylglycerin, Polysorbate 20, Tetrasodium Glutamate Diacetate, Polysorbate 80, Benzyl Alcohol, Sodium Carboxymethylcellulose, Cocamide MIPA, Retinyl Palmitate, Ascorbyl Palmitate, Citric Acid. \*Organic

### Caution:

Avoid contact with eyes and mucous membranes. Keep out of reach of children. Use only as directed. For external use only. Some users of this product may experience a mild irritation; if irritation becomes severe discontinue use. Avoid applying too close to the eyes or on the eyelids. Patch test recommended before regular use. Slight oil separation is normal. Color of product may change with time due to natural ingredients.



## 602 Azulen Soothing Mask

**SHOP NOW**

Azulene soothing masque is recommended for all skin types. It is very beneficial for sensitive skin as a decongestive and calming masque. Azulene, Allantoin, Amino Acids, Sodium PCA and Zinc Oxide help to soothe, calm, and moisturize the skin.



### DIRECTIONS:

Use twice a week. Spread a small amount over the entire face, avoiding the eye area. Leave on 10-20 min., then rinse with tepid water. Could be used as a facial massage mask.

### Ingredients:

DI Water/Aqua, Aloe Barbadensis (Aloe Vera) Leaf Juice\*, Zinc Oxide, Caprylic/Capric Triglyceride, Ethylhexyl Palmitate, Hydrogenated Polyisobutene, Propanediol, Cetyl Alcohol, Glyceryl Stearate SE, Stearic Acid, Cetearyl Alcohol, Squalane(Olive), Carthamus Tinctorius (Safflower) Seed Oil\*, Dimethicone, Caprylyl Glycol, Guaiazulene, Emulsifying Wax NF, Lavandula Angustifolia (Lavender) Extract\*, Chamomilla Recutita Flower (Chamomile) Extract\*, Trifolium Pratense (Red Clover) Extract\*, Kaolin, Isopropyl Myristate, Xanthan Gum, Sodium PCA, Phenoxyethanol, Ethylhexylglycerin, Allantoin, Polysorbate 20, Peg-40 Castor Oil, Tetrasodium Glutamate Diacetate, Benzyl Alcohol, Polysorbate 80, Salicylic Acid, Sorbic Acid, Tocopheryl Acetate, Retinyl Palmitate, Ascorbyl Palmitate, Chlorphenesin, Hexylene Glycol/Fructose/Glucose/Sucrose/Urea/ Dextrin/Alanine/Aspartic Acid/Hexyl Nicotinate. \*Organic

### Caution:

Avoid contact with eyes and mucous membranes. Keep out of reach of children. Use only as directed. For external use only. Some users of this product may experience a mild irritation; if irritation becomes severe discontinue use. Avoid applying too close to the eyes or on the eyelids. Patch test recommended before regular use. Color of product may change with time due to natural ingredients.



## 603 Mint Mask

SHOP NOW

Mint masque is recommended for normal, normal to oily, and blemished skin. It is a stimulating and effective mask that leaves the skin with a renewed and soothed after- feel.



### DIRECTIONS:

Use twice a week. Spread a small amount over the entire face, avoiding the eye area. Leave on 10-20 min., then rinse with tepid water.

### Ingredients:

DI Water/Aqua, Aloe Barbadensis (Aloe Vera) Leaf Juice\*, Kaolin, Zinc Oxide, Propanediol, Glycerin, Cetyl Alcohol, Glyceryl Stearate SE, Hydroxyethylcellulose, Magnesium Aluminum Silicate, Butylene Glycol, Glycine Soja (Soybean) Oil/ Daucus Carota Sativa (Carrot) Root Extract/Beta-Carotene/Tocopherol, Melaleuca Alternifolia Leaf (Tea Tree) Extract\*, Rosmarinus Officinalis Leaf (Rosemary) Extract\*, Salvia Officinalis Leaf (Sage) Extract\*, Caprylyl Glycol, Hexylene Glycol / Fructose / Glucose / Sucrose / Urea / Dextrin / Alanine / Aspartic Acid / Hexyl Nicotinate, Alcohol Denat., Sorbic Acid, Xanthan Gum, Phenoxyethanol, Sodium C14-C16 Olefin Sulfonate, Mentha Piperita (Peppermint) Oil\*, Tocopheryl Acetate, Retinyl Palmitate, Ascorbyl Palmitate, Salicylic Acid, Benzyl Alcohol, Chlorphenesin, Ethylhexylglycerin, Laminaria Digitata Extract, Tetrasodium Glutamate Diacetate, Polysorbate 80, Iron Oxide/ (CI 77288), Citric Acid, L-Menthol, Fragrance, Chlorophyllin - Copper Complex / Ci 75810, Limonene. \* Organic

### Caution:

Avoid contact with eyes and mucous membranes. Keep out of reach of children. Use only as directed. For external use only. Some users of this product may experience a mild irritation; if irritation becomes severe discontinue use. Avoid applying too close to the eyes or on the eyelids. Patch test recommended before regular use. Color of product may change with time due to natural ingredients.



## 604 Collagen Treatment Mask

### SHOP NOW

Collagen masque is a luxurious and nourishing treatment recommended for normal, normal to dry, dehydrated, and undernourished skin. Nutrient rich marine collagen, peptides, amino acids, multi-vitamins, and natural oils help to increase the moisture level, prevent early appearance of wrinkles, and help the skin breathe easily during natural cell renewal process.



#### DIRECTIONS:

Use twice a week. Spread a small amount over the entire face, avoiding the eye area. Leave on 10-20 min., then rinse with tepid water.

#### Ingredients:

DI Water/Aqua, Aloe Barbadensis (Aloe Vera) Leaf Juice\*, Zinc Oxide, Caprylic/ Capric Triglyceride, Ethylhexyl Palmitate, Glyceryl Stearate SE, Hydrogenated Polyisobutene, Propanediol, Cetyl Alcohol, Collagen (Marine), Dimethicone, Stearic Acid, Cetearyl Alcohol, Squalane(Olive), Hexylene Glycol / Fructose / Glucose / Sucrose / Urea / Dextrin / Alanine / Aspartic Acid / Hexyl Nicotinate, Emulsifying Wax NF, Isopropyl Myristate, Mangifera Indica (Mango) Seed Butter, Glycerin / Aqua / Butylene Glycol / Carbomer / Polysorbate 20 / Palmitoyl Tripeptide-1 / Palmitoyl Tetrapeptide-7, Linoleic Acid/Linolenic Acid, Peg-40 Castor Oil, Polysorbate 80, Tetrasodium Glutamate Diacetate, Sodium Hyaluronate, Xanthan Gum, Niacinamide, Phenoxyethanol, Caprylyl Glycol, Ethylhexylglycerin, Benzyl Alcohol, Salicylic Acid, Sorbic Acid, Chlorphenesin, Prunus Armeniaca (Apricot) Kernel Oil\*, Persea Gratissima (Avocado) Oil\*, Tocopheryl Acetate, Retinyl Palmitate, Ascorbyl Palmitate, Oenothera Biennis (Evening Primrose) Oil\*, Argania Spinosa (Argan) Kernel Oil\*. \*Organic

#### Caution:

Avoid contact with eyes and mucous membranes. Keep out of reach of children. Use only as directed. For external use only. Some users of this product may experience a mild irritation; if irritation becomes severe discontinue use. Avoid applying too close to the eyes or on the eyelids. Patch test recommended before regular use. Color of product may change with time due to natural ingredients.





## 605 Volcanic Mud Mask

### SHOP NOW

Volcanic Mud Masque is a high performance treatment for dull and tired skin of all types. It draws out impurities as it cleanses, and renews firmness and elasticity to the skin's surface. Pure volcanic mud is stimulating and detoxifying. Kaolin and Zinc Oxide help to absorb oils from the skin, tighten pores, refine skin texture and calm irritations. Natural Sage and Eucalyptus help to stimulate circulation, refresh, cool and soothe the skin.



#### DIRECTIONS:

Apply 2-3 times a week (5 minutes for dry skin, up to 15 min. for oily and blemished skin) by spreading a small amount over the entire face, avoiding the eye area. Rinse with tepid water.

#### Ingredients:

DI Water/Aqua, Aloe Barbadensis (Aloe Vera) Leaf Juice\*, Kaolin, Propanediol, Diatomaceous Earth, Butylene Glycol, Glycerin, Zinc Oxide, Cetyl Alcohol, Glyceryl Stearate SE, Caprylyl Glycol, Eucalyptus Globulus Leaf Oil\*, Melaleuca Alternifolia Leaf (Tea Tree) Extract\*, Rosmarinus Officinalis Leaf (Rosemary) Extract\*, Salvia Officinalis Leaf (Sage) Extract\*, Xanthan Gum, Hydroxyethylcellulose, Magnesium Aluminum Silicate, Tocopheryl Acetate, Salicylic Acid, Sodium C14-C16 Olefin Sulfonate, Phenoxyethanol, Ethylhexylglycerin, Hexylene Glycol, Polysorbate 80, Allantoin, Benzyl Alcohol, Tetrasodium Glutamate Diacetate, Sorbic Acid, Chlorphenesin, Pelargonium Graveolens Leaf (Geranium) Oil\*, Juniperus Virginiana (Cedarwood) Oil\*, Pogostemon Cablin (Patchouli) Oil\*, Citric Acid, Limonene, Linalool, Citronellol. \*Organic

#### Caution:

Avoid contact with eyes and mucous membranes. Keep out of reach of children. Use only as directed. For external use only. Some users of this product may experience a mild irritation; if irritation becomes severe discontinue use. Avoid applying too close to the eyes or on the eyelids. Patch test recommended before regular use. Color of product may change with time due to natural ingredients.



## 606 Placental Nourishing Mask

SHOP NOW

Placental Nourishing Masque is recommended for dry or aging skin. Placenta extract (Wheat) helps to revitalize the cellular processes which have progressively lost their efficiency with the passage of time, and are responsible for the appearance of typical signs of skin aging.



### DIRECTIONS:

Use twice a week. Spread a small amount over the entire face, avoiding the eye area. Leave on 10-20 min., then rinse with tepid water.

### Ingredients:

DI Water/Aqua, Aloe Barbadensis (Aloe Vera) Leaf Juice\*, Zinc Oxide, Caprylic/ Capric Triglyceride, Ethylhexyl Palmitate, Hydrogenated Polyisobutene, Propanediol, Glyceryl Stearate SE, Cetyl Alcohol, Stearic Acid, Cetearyl Alcohol, Butylene Glycol, Xanthan Gum, Isopropyl Myristate, Emulsifying Wax NF, Dimethicone, Caprylyl Glycol, Glycerin/Carbomer/ Palmitoyl Tripeptide-1/Palmitoyl Tetrapeptide-7, Linoleic Acid/Linolenic Acid, Hexylene Glycol / Fructose / Glucose / Sucrose / Urea / Dextrin / Alanine / Aspartic Acid / Hexyl Nicotinate, Squalane(Olive), Sodium PCA, Mangifera Indica (Mango) Seed Butter, Humulus Lupulus (Hops) Extract, Peg-40 Castor Oil, Triticum Vulgare (Wheat) Bran Extract/Sorbitol/Sodium Hydroxide, Polysorbate 80, Tetrasodium Glutamate Diacetate, Benzyl Alcohol, Salicylic Acid, Sorbic Acid, Prunus Armeniaca (Apricot) Kernel Oil\*, Persea Gratissima (Avocado) Oil\*, Polysorbate 20, Chlorphenesin, Panax Ginseng Root Extract\*, Phenoxyethanol, Ethylhexylglycerin, Fragrance, Carmine, Tocopheryl Acetate, Retinyl Palmitate, Ascorbyl Palmitate, Citric Acid, Limonene, Linalool, Citronellol, Geraniol. \*Organic

### Caution:

Avoid contact with eyes and mucous membranes. Keep out of reach of children. Use only as directed. For external use only. Some users of this product may experience a mild irritation; if irritation becomes severe discontinue use. Avoid applying too close to the eyes or on the eyelids. Patch test recommended before regular use. Color of product may change with time due to natural ingredients.

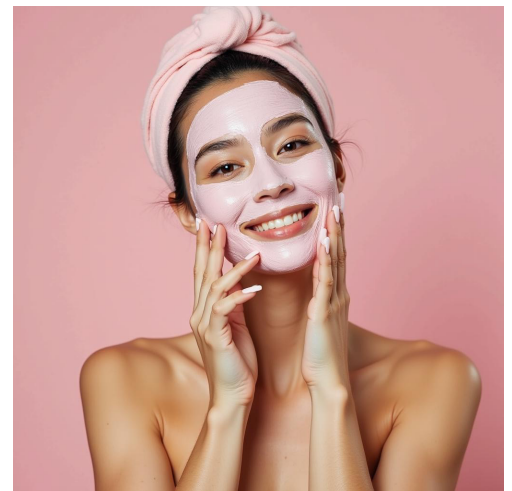

## 607 Chlorophyll Tightening Mask

SHOP NOW

This skin tightening masque is formulated with natural amino acids, plant extracts, and seaweed extract, making it a highly effective and beneficial treatment. Helps to improve firmness and tighten the skin, enhance blood circulation, and diminish fine lines, leaving you with a fresh, youthful appearance and feeling. Recommended for dull and tired skin of all types.



### DIRECTIONS:

Use twice a week. Apply a thin layer to clean skin and allow to dry to a film. Rinse with tepid water and a cleanser. Can be added (50%) to other masks for a tightening effect.

### Ingredients:

DI Water/Aqua, Aloe Barbadensis (Aloe Vera) Leaf Juice\*, Glycerin, Sodium Polystyrene Sulfonate, Hexylene Glycol / Fructose / Glucose / Sucrose / Urea / Dextrin / Alanine / Aspartic Acid / Hexyl Nicotinate, Caprylyl Glycol, Hydroxyethylcellulose, Alcohol Denat., Sodium PCA, Hydroxyethylcellulose, Laminaria Digitata Extract, Lavandula Angustifolia (Lavender) Extract\*, Chamomilla Recutita Flower (Chamomile) Extract\*, Trifolium Pratense (Red Clover) Extract\*, Sodium C14-C16 Olefin Sulfonate, Acrylates/C10-30 Alkyl Acrylate Crosspolymer, Polysorbate 20, Fragrance, Phenoxyethanol, Ethylhexylglycerin, Sodium Hydroxide, Polysorbate 80, Tetrasodium Glutamate Diacetate, Chlorophyllin - Copper Complex /Ci 75810, Citric Acid, Limonene, Linalool, Citronellol, . \*Organic

### Caution:

Avoid contact with eyes and mucous membranes. Keep out of reach of children. Use only as directed. For external use only. Some users of this product may experience a mild irritation; if irritation becomes severe discontinue use. Avoid applying too close to the eyes or on the eyelids. Patch test recommended before regular use. Color of product may change with time due to natural ingredients.



## 608 Cucumber Ice Sorbet (Cooling Gel Mask)

### SHOP NOW

The Cucumber Ice Sorbet Masque is a facial cooling gel that is gentle and soothing for all skin types, including sensitive skin. It contains natural herbal extracts such as Cucumber, Chamomile, and Aloe Vera, which provide an anti-irritant effect and help to reduce redness and inflammation caused by environmental pollutants or in-salon treatments. Use of this cooling gel masque at home (2-3 times a week) helps to prevent blemishes and promotes hydration.



#### DIRECTIONS:

Apply a thick layer to face and neck. Leave on for 10-15 minutes. Remove with tepid water, and follow with moisturizer. Use twice a week.

#### Ingredients:

DI Water/Aqua, Aloe Barbadensis (Aloe Vera) Leaf Juice\*, Glycerin, Propanediol, Allantoin, Hexylene Glycol / Fructose / Glucose / Sucrose / Urea / Dextrin / Alanine / Aspartic Acid / Hexyl Nicotinate, Cucumis Sativus (Cucumber) Fruit Extract, Caprylyl Glycol, Chamomilla Recutita Flower (Chamomile) Extract\*, Trifolium Pratense (Red Clover) Extract\*, Carbomer, Phenoxyethanol, Ethylhexylglycerin, Allontoin, Polysorbate 20, Sodium PCA, Tetrasodium Glutamate Diacetate, Polysorbate 80, Sodium Hyaluronate, Fragrance, Sodium Hydroxide, Chlorophyllin - Copper Complex /Ci 75810, Benzyl Benzoate, Limonene, Linalool. \*Organic

#### Caution:

Avoid contact with eyes and mucous membranes. Keep out of reach of children. Use only as directed. For external use only. Some users of this product may experience a mild irritation; if irritation becomes severe discontinue use. Avoid applying too close to the eyes or on the eyelids. Patch test recommended before regular use. Color of product may change with time due to natural ingredients.





## 609 Seaweed Fortifying Mask

SHOP NOW

This is a luxurious and nourishing treatment that is suitable for all skin types. Made with a blend of natural marine extracts and micronized algae, bursting with essential minerals and vitamins that work together to promote healthy, radiant-looking skin. A powerful blend of natural ingredients helps to improve your skin's oxygenation, detoxify and purify, tone and firm, stimulate and hydrate, leaving your skin feeling refreshed, rejuvenated and glowing.



### DIRECTIONS:

Use twice a week. Spread a small amount over the entire face, avoiding the eye area. Leave on 10-20 min., then rinse with tepid water.

### Ingredients:

DI Water/Aqua, Aloe Barbadensis (Aloe Vera) Leaf Juice\*, Zinc Oxide, Caprylic/ Capric Triglyceride, Propanediol, Ethylhexyl Palmitate, Glyceryl Stearate SE, Laminaria Digitata (Powder) Extract, Cetyl Alcohol, Laminaria Digitata Powder, Hydrogenated Polyisobutene, Emulsifying Wax NF, Dimethicone, Laminaria Digitata Extract, Stearic Acid, Cetearyl Alcohol, Caprylyl Glycol, Kaolin, Hexylene Glycol / Fructose / Glucose / Sucrose / Urea / Dextrin / Alanine / Aspartic Acid / Hexyl Nicotinate, Isopropyl Myristate, Persea Gratissima (Avocado) Oil\*, Prunus Amygdalus Dulcis (Sweet Almond) Oil\*, Panax Ginseng Root Extract\*, Polysorbate 20, Xanthan Gum, Phenoxyethanol, Sodium Hyaluronate, Peg-40 Castor Oil, Ethylhexylglycerin, Polysorbate 80, Tetrasodium Glutamate Diacetate, Benzyl Alcohol, Salicylic Acid, Sorbic Acid, Humulus Lupulus (Hops) Extract, Allantoin, Chlorphenesin, Fragrance, Iron Oxide/ (Ci 77288), Benzyl Benzoate, Limonene, Linalool, Citronellol. \*Organic

### Caution:

Avoid contact with eyes and mucous membranes. Keep out of reach of children. Use only as directed. For external use only. Some users of this product may experience a mild irritation; if irritation becomes severe discontinue use. Avoid applying too close to the eyes or on the eyelids. Patch test recommended before regular use. Color of product may change with time due to natural ingredients.

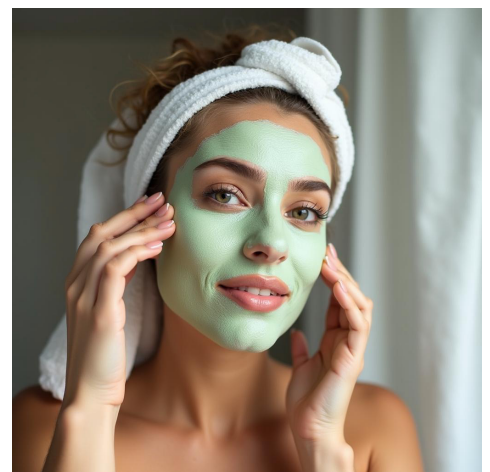



## 6ll Mediterranean Mud Mask

### SHOP NOW

This exceptional mud mask is enriched with natural minerals, trace elements, and vitamins. Dead Sea and Mediterranean clays are blended with pure herbal extracts and nourishing oils to create a luxurious and rejuvenating experience for your skin. The natural ingredients in this mask help to cleanse, detoxify, decongest, and revive dull and congested skin. With regular use, you can achieve a smoother, clearer, and more radiant complexion.



### DIRECTIONS:



Apply twice a week, by gently spreading a small amount over the entire face, avoiding the eye area. Leave on for 10-15 min. Can be used for all types of skin, as well as a body treatment. Remove with tepid water.

### Ingredients:

DI Water/Aqua, Aloe Barbadensis (Aloe Vera) Leaf Juice\*, Kaolin, Zinc Oxide, Glycerin, Glyceryl Stearate SE, Propanediol, Maris Limus Extract (Dead Sea Mud), Cetyl Alcohol, Humulus Lupulus (Hops) Extract, Panax Ginseng Root Extract\*, Melaleuca Alternifolia Leaf (Tea Tree) Extract\*, Rosmarinus Officinalis Leaf (Rosemary) Extract\*, Salvia Officinalis Leaf (Sage) Extract\*, Vaccinium Macrocarpon (Cranberry) Seed Oil\*, Vitis Vinifera (Grape) Seed Oil\*, Magnesium Aluminum Silicate, Hydroxyethylcellulose, Butylene Glycol, Caprylyl Glycol, Montmorillonite, Phenoxyethanol, Ethylhexylglycerin, Xanthan Gum, Sodium C14-C16 Olefin Sulfonate, Hexylene Glycol, Sodium Hyaluronate, Squalane(Olive), Polysorbate 80, Citric Acid, Chlorphenesin, Iron Oxide (Ci77499), Iron Oxide (Ci77288), Tetrasodium Glutamate Diacetate, Fragrance, Benzyl Alcohol, Salicylic Acid, Sorbic Acid, Hexyl Cinnamal, Linalool. \*Organic

### Caution:

Avoid contact with eyes and mucous membranes. Keep out of reach of children. Use only as directed. For external use only. Some users of this product may experience a mild irritation; if irritation becomes severe discontinue use. Avoid applying too close to the eyes or on the eyelids. Patch test recommended before regular use. Color of product may change with time due to natural ingredients.



## 677 Hydro-Magnetic Mask

### SHOP NOW

Pure essential oils, powerful anti-oxidants, and deep nourishing fruit butter brighten, hydrate, and rejuvenate the skin. Magnetic minerals help to increase blood circulation and refine the pores. The magnet gently attracts the mask for easy removal, while leaving behind a soothing and moisturizing layer of especially blended skin protective oils. This layer can be left on overnight for further nourishment or rinsed off.



### DIRECTIONS:



For normal to dry skin types only. Apply by smoothing a small amount of the mask over the face in a thin layer. Allow to remain on the skin for up to 10 minutes. Then, wrap the magnet in a paper tissue and move it along your face in sections. Change the tissue as needed. Use once to twice weekly. Do not apply close to the eyes.

### Ingredients:

Caprylic Capric Triglyceride, Super Refined Iron, Mangifera Indica (Mango) Seed Butter, Dimethicone/Dimethicone/Vinyl Dimethicone Crosspolymer, Pelargonium Graveolens (Geranium) Flower Oil\*, Melissa Officinalis (Melissa) Leaf Oil\*, Citrus Sinensis (Orange) Peel Oil\*, Paraffin, Glyceryl Stearate SE, Emulsifying Wax NF, PEG-40 Sorbitan Peroleate, Pogostemon Cablin (Patchouli) Oil\*, Tocopherol (Vitamin E), Caprylyl Glycol, Silica, Tocopherol, Ascorbyl Palmitate, Ascorbic Acid, Citric Acid, Citral, Linalool, Limonene, Geraniol, Citronellol.

### Caution:

Should not be used on oily and acne-prone skin. Always test product on small area before use on entire face. Use only as directed. For external use only. Not to be used on sensitive or irritated skin. Do not use on broken skin. Avoid contact with eyes and mucous membranes. Keep out of reach of children. \*Organic





07

## Specialty Products for Problem Skin

---

Our extensive line of Specialty Products for Blemished and Break-Out Prone Skin has been effectively clearing complexions for over three decades. These products have been created with the targeted and specialized goals of addressing white heads, black- heads, oiliness and irritation associated with inflamed and irritated blemished skin.

## 701 Bio-Drying Lotion

**SHOP NOW**

Bio-Drying Lotion is an excellent skin care treatment for blemished skin. Helps to dry up blemishes, reduce redness and irritation. Helps to prevent growth of the blemish.



### DIRECTIONS:

Shake well, apply only to the blemish (with a cotton swab) several times a day.

### Ingredients:

Alcohol Denat., Water/Aqua, Aloe Barbadensis (Aloe Vera) Leaf Juice\*, Sulfur, Glycolic Acid, Pyridoxine HCl/Niacinamide/Glycerin/Panthenol / Hydrolyzed Yeast Protein/Threonine/Allantoin/Biotin, Peg-30 Castor Oil, Glacial Acetic Acid, Salicylic Acid, Sodium Hydroxide, Melaleuca Alternifolia Leaf (Tea Tree) Extract\*, Rosmarinus Officinalis Leaf (Rosemary) Extract\*, Salvia Officinalis Leaf (Sage) Extract\*. \*Organic

### Caution:

Avoid contact with eyes and mucous membranes. Some users of this product may experience a mild irritation; if irritation becomes severe discontinue use. Keep out of reach of children. Use only as directed. For external use only. Patch test recommended before regular use.

### Sunburn Alert:

This product contains an alpha hydroxy acid (AHA) that may increase your skin's sensitivity to the sun and particularly the possibility of sunburn. Use a sunscreen, wear protective clothing, and limit sun exposure while using this product and for a week afterwards.

## 702 Bio-Soothing Cream

### SHOP NOW

This is a soothing skin care treatment for irritated and problem skin, formulated from botanical extracts. It is very popular for after wax soothing, especially after facial waxing.



#### DIRECTIONS:

Apply only on the blemish or irritated area of the skin, in a thin layer. Use once or twice daily as needed.

#### Ingredients:

D.I. Water/Aqua, Aloe Barbadensis (Aloe Vera) Leaf Juice\*, Petrolatum USP, Zinc Oxide, Phragmites Kharka Extract/Poria Cocos Extract, Pentylene Glycol, 4-t-Butylcyclohexanol, Hydroxyphenyl Propamidobenzoic Acid, Salicylic Acid, Eucalyptus Oil, Lecithin (Soy), Polysorbate 20, Allantoin, Chlorophyllin - Copper Complex/Ci 75810, Guaiazulene, Silica, Dimethicone, Sulfur, Phenoxyethanol, Caprylyl Glycol, Eucalyptus Globulus Leaf Oil\*, Limonene. \* Organic

#### Caution:

Avoid contact with eyes and mucous membranes. Keep out of reach of children. Use only as directed.





## 703 Blemish Control Gel

### SHOP NOW

Oily skin is more likely to develop blackheads, breakouts, and large pores, especially in the T-zone. Sweat glands can produce too much oil, leading to clogged pores with sebum and dead skin cells, and bacterial inflammation. Our Blemish Control Gel reduces shine, absorbs moisture and perspiration, providing a long-lasting smooth and non-greasy matte finish. Encapsulated Tea Tree oil has anti-blemish and soothing properties, while micro-sponge technology helps absorb excess oil and release multi-hydroxy acids for gentle exfoliation. Regular use can prevent clogged pores and cell buildup, and Vitamin B Complex (Yeast Extract) helps regulate oil gland secretion.



#### DIRECTIONS:

Apply to the face twice daily prior to application of moisturizer or make up. Repeated use helps to reduce oiliness, skin problems, and fine lines.

#### Ingredients:

D.I. Water/Aqua, Aloe Barbadensis (Aloe Vera) Leaf Juice\*, Glycolic Acid, Cetyl Alcohol, Silica, Alcohol Denat., Glyceryl Stearate SE, Glycerin, Hydroxyethylcellulose, Hamamelis Virginiana (Witch Hazel) Extract\*, Cyclodextrin/Melaleuca Alternifolia (Tea Tree) Leaf Oil, Glyceryl Stearate/PEG-100 Stearate, Pyridoxine HCl/Niacinamide/Glycerin/Panthenol/ Hydrolyzed Yeast Protein/Threonine/Allantoin/Biotin, Lactic Acid/Glycolic Acid/ Vaccinium Myrtillus Fruit (Bilberry) Extract/Saccharum Officinarum (Sugarcane) Extract/Citric Acid/Citrus Aurantium Dulcis (Orange) Fruit Extract/Citrus Limon (Lemon) Fruit Extract/Acer Saccharum (Sugar Maple) Extract/Tartaric Acid/Malic Acid, Phenoxyethanol, Caprylyl Glycol, Xanthan Gum, PEG-40 Stearate, Magnesium Aluminum Silicate, Ethylhexylglycerin, Hexylene Glycol, Fragrance, Polysorbate 80, Polysorbate 20, Tocopheryl Acetate, Ammonium Hydroxide, Benzyl Alcohol, Salicylic Acid, Chlorphenesin, Sodium Hyaluronate, Tetrasodium Glutamate Diacetate, Sorbic Acid, Sodium PCA, Limonene.

#### Caution:

Avoid contact with eyes and mucous membranes. Some users of this product may experience a mild irritation; if irritation becomes severe discontinue use. Do not use on skin that is irritated from the sun, extreme cold, peeling, waxing, or electrolysis. Patch test recommended before regular use. Keep out of reach of children. Use only as directed. For external use only. Sunburn Alert: This product contains an alpha hydroxy acid (AHA) that may increase your skin's sensitivity to the sun and particularly the possibility of sunburn. Use a sunscreen, wear protective clothing, and limit sun exposure while using this product and for a week afterwards. Made in USA  
\*Organic.

## 705 Blemish Control Astringent

SHOP NOW

Blemish Control Astringent is highly effective and recommended only for very oily and blemished skin types. Containing Vitamin B complex, it helps to normalize the pH balance of the skin and regulate oil gland secretion. Camphor Souffle, Bio-Drying Lotion, Bio-Drying Masque, and Vitamin B Day Cream - work together with the Blemish Control Astringent to effectively treat and maintain blemished skin.



### DIRECTIONS:

Apply with cotton several times daily after cleansing and before applying day cream or make-up.

### Ingredients:

Water/Aqua, Aloe Barbadensis (Aloe Vera) Leaf Juice\*, Alcohol Denat., Pyridoxine HCl / Niacinamide / Glycerin / Panthenol / Hydrolyzed Yeast Protein / Threonine / Allantoin / Biotin, Hexylene Glycol / Fructose / Glucose / Sucrose / Urea / Dextrin / Alanine / Aspartic Acid / Hexyl Nicotinate, L-Menthol, Glycolic Acid, Salicylic Acid, Melaleuca Alternifolia Leaf (Tea Tree) Extract\*, Hamamelis Virginiana (Witch Hazel) Extract\*, Humulus Lupulus (Hops) Extract, Rosmarinus Officinalis Leaf (Rosemary) Extract\*, Salvia Officinalis Leaf (Sage) Extract\*. \*Organic

### Caution:

Avoid contact with eyes and mucous membranes. Keep out of reach of children. Use only as directed. For external use only. Some users of this product may experience a mild irritation; if irritation becomes severe discontinue use. Do not use on skin that is irritated from the sun, extreme cold, peeling, or waxing. Color, scent and viscosity of this product may vary and change with time due to natural ingredients and storage conditions. Patch test recommended before regular use. Keep product out of direct sunlight, hot or freezing temperatures.

### Sunburn Alert:

This product contains an alpha hydroxy acid (AHA) that may increase your skin's sensitivity to the sun and particularly the possibility of sunburn. Use a sunscreen, wear protective clothing, and limit sun exposure while using this product and for a week afterwards.

## 707 Blemish Control Tar

SHOP NOW

This spot treatment tar helps to draw out toxicity and clear up blemishes. Very beneficial for post extraction treatment in the salon, and as a part of an effective “at- home” blemish control regimen.



### DIRECTIONS:

Apply, in a very thin layer, only on the blemish or irritated area of the skin. Can be left on over night.  
In-salon use: apply at the end of facial to help the skin recover faster, and prevent irritation.

### Ingredients:

Aloe Vera Gel, Petrolatum, Dimethicone, Ichthimmol, Tea Tree, Cedarwood And Eucalyptus Oils, Salicylic Acid, Refined Pine Rosin, Guaiazulene.

### Caution:

Avoid contact with eyes and mucous membranes. Keep out of reach of children. Use only as directed. For external use only.



## 708 Bio-Sulfur Mask

SHOP NOW

Bio-Sulfur mask is recommended for treatment of oily, problem and blemished skin types. This deep pore cleansing mask combines Bio-Sulfur, Vitamin-B, Pure Essential Oils and Fruit Enzymes to help balance the skin's pH, reduce oiliness, follicle and pore blockage and inflammations. Restores excessive sebaceous gland secretion to normal rate. This mask also helps to dissolve surface oils, dead skin cells and other debris that clogs pores. Cooling Camphor and Eucalyptus help to reduce redness and irritation, leaving the skin calm and refined.



### DIRECTIONS:

Apply to cleansed face once or twice a week. Leave on 10-15 minutes. Remove with warm water. Follow with your regular skin care regimen. Can be used as a spot treatment: apply a very small amount of mask onto the blemish and leave on overnight.

### Ingredients:

DI Water/Aqua, Kaolin, Aloe Barbadensis (Aloe Vera) Leaf Juice\*, Glycerin, Propanediol, Zinc Oxide, Sulfur, Cetyl Alcohol, Glyceryl Stearate SE, Butylene Glycol, Hydroxyethylcellulose, Caprylyl Glycol, Salicylic Acid, Melaleuca Alternifolia Leaf (Tea Tree) Extract\*, Rosmarinus Officinalis Leaf (Rosemary) Extract\*, Salvia Officinalis Leaf (Sage) Extract\*, Lactobacillus/Pumpkin Fruit Ferment Filtrate, Camphor, Alcohol Denat., Pyridoxine HCl / Niacinamide / Glycerin / Panthenol / Hydrolyzed Yeast Protein / Threonine / Allantoin / Biotin, Xanthan Gum, Magnesium Aluminum Silicate, Papain, Glycine Soja (Soybean) Oil/ Daucus Carota Sativa (Carrot) Root Extract/Beta-Carotene/Tocopherol, Phenoxyethanol, Polysorbate 80, Ethylhexylglycerin, Hexylene Glycol, Eugenia Caryophyllus (Clove) Flower Oil, Juniperus Virginiana (Cedarwood) Oil, Pogostemon Cablin (Patchouli) Oil\*, Benzyl Alcohol, Eucalyptus Globulus Leaf Oil\*, Camphor, Salicylic Acid, Sodium C14-C16 Olefin Sulfonate, Tetrasodium Glutamate Diacetate, Peg-30 Castor Oil, Sorbic Acid, Chlorphenesin, Iron Oxide (C7055), Humulus Lupulus (Hops) Extract, Hamamelis Virginiana (Witch Hazel) Extract\*, Citric Acid, Limonene, Linalool, Citronellol. \*Organic

### Caution:

Avoid contact with eyes and mucous membranes. Keep out of reach of children. Use only as directed. For external use only. Some users of this product may experience a mild irritation; if irritation becomes severe discontinue use. Avoid applying too close to the eyes or on the eyelids. Patch test recommended before regular use. Color of product may change with time due to natural ingredients.



## 709 Blemish Control Mask

SHOP NOW

This traditional European mask is an exceptional deep cleansing and purifying treatment recommended especially for oily and blemished skin. It's perfect combination of finely milled clays, pure essential oils, and Ichthammol help to draw out impurities, minimizes pores, and calm irritated skin.



### DIRECTIONS:



Apply to cleansed face once or twice a week. Leave on 15-20 minutes. Remove with warm water. Follow with your regular skin care regimen. Can be used as a spot treatment: apply a very small amount of masque onto the blemish and leave on overnight.

### Ingredients:

DI Water/Aqua, Kaolin, Aloe Barbadensis (Aloe Vera) Leaf Juice\*, Glycerin, Propanediol, Zinc Oxide, Cetyl Alcohol, Glyceryl Stearate SE, Diatomaceous Earth, Butylene Glycol, Ichthammol, Alcohol Denat., Pyridoxine HCl / Niacinamide / Glycerin / Panthenol / Hydrolyzed Yeast Protein / Threonine / Allantoin / Biotin, Hydroxyethylcellulose, Caprylyl Glycol, Cucumis Sativus (Cucumber) Fruit Extract, Lavandula Angustifolia (Lavender) Extract\*, Chamomilla Recutita Flower (Chamomile) Extract\*, Trifolium Pratense (Red Clover) Extract\*, Magnesium Aluminum Silicate, Phenoxyethanol, Xanthan Gum, Ethylhexylglycerin, Eucalyptus Globulus Leaf Oil\*, Hexylene Glycol, Polysorbate 80, Sodium C14-C16 Olefin Sulfonate, Tetrasodium Glutamate Diacetate, Camphor, Salicylic Acid, Chlorphenesin, Citric Acid, Limonene. \*Organic

### Caution:

Avoid contact with eyes and mucous membranes. Keep out of reach of children. Use only as directed. For external use only. Some users of this product may experience a mild irritation; if irritation becomes severe discontinue use. Avoid applying too close to the eyes or on the eyelids. Patch test recommended before regular use. Color of product may change with time due to natural ingredients.





## 710 Bio-Drying Mask

SHOP NOW

This pore-tightening masque is specially formulated for oily and blemished skin. It helps tighten pores and improve blood circulation, while drying up existing blemishes. With a blend of zinc oxide, camphor, and herbal extracts, this masque balances the skin's pH and reduces oiliness and irritation.



### DIRECTIONS:



Apply to cleansed face once or twice a week. Leave on 15-20 minutes. Remove with warm water. Follow with your regular skin care regimen. Can be used as a spot treatment: apply a very small amount of masque onto the blemish and leave on overnight.

### Ingredients:

DI Water/Aqua, Kaolin, Aloe Barbadensis (Aloe Vera) Leaf Juice\*, Glycerin, Propanediol, Zinc Oxide, Cetyl Alcohol, Glyceryl Stearate SE, Butylene Glycol, Alcohol Denat., Pyridoxine HCl / Niacinamide / Glycerin / Panthenol / Hydrolyzed Yeast Protein / Threonine / Allantoin / Biotin, Camphor, Hydroxyethylcellulose, Caprylyl Glycol, Melaleuca Alternifolia Leaf (Tea Tree) Extract\*, Rosmarinus Officinalis Leaf (Rosemary) Extract\*, Salvia Officinalis Leaf (Sage) Extract\*, Salicylic Acid, Xanthan Gum, Magnesium Aluminum Silicate, Phenoxyethanol, Ethylhexylglycerin, Hexylene Glycol, Eucalyptus Globulus Leaf Oil\*, Tetrasodium Glutamate Diacetate, Chlorphenesin, Polysorbate 80, Sodium C14-C16 Olefin Sulfonate, Hamamelis Virginiana (Witch Hazel) Extract\*, Humulus Lupulus (Hops) Extract, Citric Acid, Limonene. \*Organic

### Caution:

Avoid contact with eyes and mucous membranes. Keep out of reach of children. Use only as directed. For external use only. Some users of this product may experience a mild irritation; if irritation becomes severe discontinue use. Avoid applying too close to the eyes or on the eyelids. Patch test recommended before regular use. Color of product may change with time due to natural ingredients.

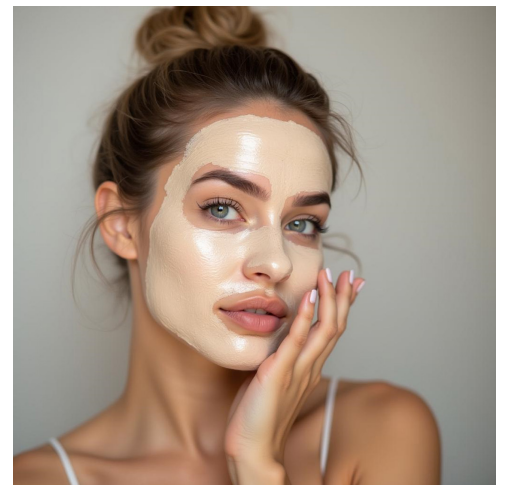

## 715 Pro-Clear Gel

### SHOP NOW

Reduces inflammation that leads to redness, soreness, and swelling in deep facial cystic nodules. Helps to improve the recovery time of blemishes, and decreases the potential for scarring, dark spots and skin damage.



#### DIRECTIONS:

Apply to areas of breakouts twice daily until skin clears. Recommended for non- sensitive blemished skin types.

#### Ingredients:

DI Water/Aqua, Aloe Vera Leaf Juice\*, Glycolic Acid, Ethyl Lactate, Niacinamide, Alcohol Denat., Sodium PCA, Hydroxyethylcellulose, Phenoxyethanol, Ethylhexylglycerin, Hexylene Glycol, Lavender Oil\*, Polysorbate 80, Ammonium Hydroxide, Tetrasodium Glutamate Diacetate, Polysorbate 20, Caprylyl Glycol, Linalool.

#### Caution:

Test on a small area first. Avoid contact with eyes and mucous membranes. Some users of this product may experience a mild irritation; if irritation becomes severe discontinue use. Keep out of reach of children. Sunburn Alert: This product contains an AHA that may increase your skin's sensitivity to the sun. Use a sunscreen, wear protective clothing, and limit sun exposure while using this product and for a week afterwards. Made in USA  
\*Organic





08

## Products with Alpha, Beta, and Multi-Fruit Hydroxy Acids

---

Alpha-Hydroxy Acids (AHA's), the naturally occurring weak fruit and food acids, have been an exiting development in the skin care industry. They show excellent results in improving the collagen creation and the exfoliation of epidermis dead cells. The AHA's include glycolic, lactic, citric, malic and tartaric acids. Glycolic acid is present in sugar cane, lactic acid in sour milk, citric acid in fruits, malic acid in apples, and tartaric acid in grapes. Use and effectiveness of these acids was well known by ancient and folk medicine. Ancient youth remedies such as milk baths to smooth the skin or stale wine application to the face to diminish the wrinkles are well described. The widely used glycolic acid has the smallest molecular size of any of the AHA's and is believed to have the best penetration ability into the skin.

*Our products with alpha hydroxy acids also incorporate another important development in modern skin care - Use of atomized oxygen as a penetrative vehicle for Vitamin A Palmitate. Once the Vitamin A Palmitate penetrates the skin, it is converted to weak retinoic acid by the body's natural biochemical processes. This conversion is well documented by Hoffman-LaRoche in Switzerland, which manufactures the retinoic acid-ingredient used to make Retin-A creams. This group of products containing alpha-hydroxy acids does not replace our home care regimen or the monthly salon visits. It complements our existing extensive product line, and makes it more complete and competitive. We are confident you will benefit from the excellent quality and efficacy of these products and our competitive prices.*

Sunburn Alert:

These products contain an alpha hydroxy acid (AHA) that may increase your skin's sensitivity to the sun and particularly the possibility of sunburn. Use a sunscreen, wear protective clothing, and limit sun exposure while using this product and for a week afterwards.





## Glycolic Cleansers

### Gl03 Glycolic Mud Cleanser

SHOP NOW

Glycolic Mud Cleanser is a gentle pH balanced facial cleanser recommended for non-sensitive, normal to dry, and dry skin. It is highly effective thanks to the exfoliative properties of glycolic acid, volcanic mud, and the blend of natural active botanical extracts.



#### DIRECTIONS:



Massage onto the skin, then rinse with tepid water or use on damp cotton to wipe off make-up and cleanse the entire face, then rinse. Can be followed with toner, serum and moisturizer. Use twice daily.

#### Ingredients:

DI Water/Aqua, Aloe Barbadensis (Aloe Vera) Leaf Juice\*, Caprylic/Capric Triglyceride, Diatomaceous Earth, Disodium Lauroamphodiacetate, Propanediol, Glycerin, Hydrogenated Polyisobutene, Glycolic Acid, Glyceryl Stearate SE, Cetyl Alcohol, Stearyl Alcohol, Emulsifying Wax NF, Glyceryl Stearate/Peg-100 Stearate, Isopropyl Myristate, Dimethicone, Stearic Acid, Poloxamer 188, Carthamus Tinctorius (Safflower) Seed Oil\*, Persea Gratissima (Avocado) Oil\*, Hexylene Glycol/Fructose/Glucose/Sucrose/Urea/Dextrin/Alanine/Aspartic Acid/Hexyl Nicotinate, Squalane(Olive), Ceresin, Lavandula Angustifolia (Lavender) Extract\*, Chamomilla Recutita Flower (Chamomile) Extract\*, Trifolium Pratense (Red Clover) Extract\*, Oleth-20, Caprylyl Glycol, Magnesium Aluminum Silicate, Xanthan Gum, Alcohol Denat., Polysorbate 80, Phenoxyethanol, Ethylhexylglycerin, Chlorphenesin, Sodium Hyaluronate, Tetrasodium Glutamate Diacetate, Sodium Hydroxide, Fragrance, Vitis Vinifera (Grape) Seed Oil\*, Geraniol, Coumarin, Limonene, Linalool, Citronellol. \*Organic

#### Caution:

Avoid contact with eyes and mucous membranes. Keep out of reach of children. This product is not intended for removing make-up from eyelids and around the eye area. Use only as directed. For external use only. Some users of this product may experience a mild irritation; if irritation becomes severe discontinue use. Do not use on skin that is irritated from the sun, extreme cold, peeling, or waxing. Color, scent and viscosity of this product may vary and change with time due to natural ingredients and storage conditions. Patch test recommended before regular use. Keep product out of direct sunlight, hot or freezing temperatures.



## G107 Active Cleansing Gel with AHA & BHA

**SHOP NOW**

Active Cleansing Gel (with AHA & BHA) is a deep cleansing (oil free) formula that thoroughly removes excess oil, surface impurities and make-up. It helps to exfoliate the dead cells thanks to Alpha and Beta Hydroxy acids, and natural enzymes.



### DIRECTIONS:

Apply with moistened hands, gently lather, then rinse. Can be followed with toner, serum and moisturizer. Use twice daily.

### Ingredients:

DI Water/Aqua, Aloe Barbadensis (Aloe Vera) Leaf Juice\*, Glycerin, Disodium Lauroamphodiacetate, Glycolic Acid, Alcohol Denat., Hydroxyethylcellulose, Pyridoxine HCl / Niacinamide / Glycerin / Panthenol / Hydrolyzed Yeast Protein / Threonine / Allantoin / Biotin, Lactic Acid/Glycolic Acid/Vaccinium Myrtillus Fruit (Bilberry) Extract/Saccharum Officinarum (Sugarcane) Extract/Citric Acid/Citrus Aurantium Dulcis (Orange) Fruit Extract/Citrus Limon (Lemon) Fruit Extract/Acer Saccharum (Sugar Maple) Extract/Tartaric Acid/Malic Acid, Caprylyl Glycol, Melaleuca Alternifolia Leaf (Tea Tree) Extract\*, Rosmarinus Officinalis Leaf (Rosemary) Extract\*, Salvia Officinalis Leaf (Sage) Extract\*, Phenoxyethanol, Ethylhexylglycerin, Hexylene Glycol, Polysorbate 80, Sodium PCA, Camphor, Sodium Chloride, Tetrasodium Glutamate Diacetate, Sodium PCA, Salicylic Acid, Papain, Bromelain, Sodium Hydroxide, Cyamopsis Tetragonoloba (Guar) Gum. \*Organic

### Caution:

Avoid contact with eyes and mucous membranes. Keep out of reach of children. This product is not intended for removing make-up from eyelids and around the eye area. Use only as directed. For external use only. Some users of this product may experience a mild irritation; if irritation becomes severe discontinue use. Patch test recommended before regular use. Do not use on skin that is irritated from the sun, extreme cold, peeling, or waxing. Color, scent and viscosity of this product may vary and change with time due to natural ingredients and storage conditions. Keep product out of direct sunlight, hot or freezing temperatures.

## GI54 Multi-Fruit AHA Cleansing Milk

### SHOP NOW

This light and gentle cleansing milk is specially designed for individuals with normal to dry or combination skin types. It is free of harsh detergents and effectively cleanses the skin, removing impurities and makeup (excluding eye makeup) while simultaneously providing moisture, detoxifying, and exfoliating benefits. These results are achieved through a unique blend of natural plant oils, extracts, humectants, and a combination of multi-fruit alpha hydroxy acids (AHA's).



### DIRECTIONS:



Apply on a damp cotton pad and gently wipe off makeup and cleanse the entire face. Remove any excess with a dry cotton pad. For best results, follow up with a toner, serum, and moisturizer. Not intended for removing make-up from eyelids and around the eye area.

### Ingredients:

DI Water/Aqua, Caprylic/Capric Triglyceride, Ethylhexyl Palmitate, Hydrogenated Polyisobutene, Propanediol, Isopropyl Myristate, Caprylyl Glycol, Lactic Acid/Glycolic Acid/ Vaccinium Myrtillus Fruit (Bilberry) Extract/Saccharum Officinarum (Sugarcane) Extract/Citric Acid/Citrus Aurantium Dulcis (Orange) Fruit Extract/Citrus Limon (Lemon) Fruit Extract/Acer Saccharum (Sugar Maple) Extract/Tartaric Acid/Malic Acid, Polyacrylamide, C13-14 Isoalkane, Squalane(Olive), Acrylamide/Sodium Acryloyldimethyltaurate Copolymer/Isohexadecane/ Polysorbate 80, Panax Ginseng Root Extract\*, Carthamus Tinctorius (Safflower) Seed Oil\*, Persea Gratissima (Avocado) Oil\*, Prunus Amygdalus Dulcis (Sweet Almond) Oil\*, Salicylic Acid, Laureth-7, Symphytum Officinale Leaf (Comfrey) Extract\*, Chamomilla Recutita Flower (Chamomile) Extract\*, Phenoxyethanol, Benzyl Alcohol, Polysorbate 20, Chlorphenesin, Ethylhexylglycerin, Hexylene Glycol, Sodium Hydroxide, Tetrasodium Glutamate Diacetate, Sorbic Acid, Rosa Damascena Flower (Rose)Extract\*, Tocopheryl Acetate, Calendula Officinalis Flower (Calendula) Extract\*. \*Organic

### Caution:

Avoid contact with eyes and mucous membranes. Keep out of reach of children. This product is not intended for removing make-up from eyelids and around the eye area. Use only as directed. For external use only. Some users of this product may experience a mild irritation; if irritation becomes severe discontinue use. Patch test recommended before regular use. Do not use on skin that is irritated from the sun, extreme cold, peeling, or waxing. Color, scent and viscosity of this product may vary and change with time due to natural ingredients and storage conditions. Keep product out of direct sunlight, hot or freezing temperatures.

## GLYCOLIC TONERS

### G205 Ginseng Astringent Toner

#### SHOP NOW

This is a gentle, alcohol-free, glycolic astringent toner and freshener for normal to dry and sensitive types of skin. It helps to tone and firm the skin, tighten the pores, and smooth the appearance of the skin, to give it finer, softer texture. Ginseng is a natural supplier of oxygen to the skin cells. Accumulation of dead cells causes the skin to appear rough, dull and aged. Glycolic acid, herbal extracts and a multi fruit acid complex work to help the skin loosen the excess accumulation of dead skin cells to a natural rate of exfoliation. Helps to diminish superficial sun damage and reduces the appearance of fine lines.



#### DIRECTIONS:

Apply with cotton several times daily after cleansing and before applying serum, cream or make-up.

#### Ingredients:

DI Water/Aqua, Aloe Barbadensis (Aloe Vera) Leaf Juice\*, Propanediol, Glycolic Acid, Potassium Alum, Hexylene Glycol / Fructose / Glucose / Sucrose / Urea / Dextrin / Alanine / Aspartic Acid / Hexyl Nicotinate, Hamamelis Virginiana (Witch Hazel) Extract, Aesculus Hippocastanum (Horse Chestnut) Seed Extract, Humulus Lupulus (Hops) Extract, Allantoin, Panax Ginseng Root Extract, Lactic Acid/Glycolic Acid/Vaccinium Myrtillus Fruit (Bilberry) Extract/Saccharum Officinarum (Sugarcane) Extract/Citric Acid/Citrus Aurantium Dulcis (Orange) Fruit Extract/Citrus Limon (Lemon) Fruit Extract/Acer Saccharum (Sugar Maple) Extract/Tartaric Acid/Malic Acid, Polysorbate 20, Phenoxyethanol, Tetrasodium Glutamate Diacetate, Ammonium Hydroxide, Polysorbate 80, Caprylyl Glycol, Ethylhexylglycerin, Fragrance, Caramel (C1168), Hexyl Cinnamal, Geraniol, Citral, Limonene, Linalool, Citronellol. \*Organic

#### Caution:

Avoid contact with eyes and mucous membranes. Keep out of reach of children. Use only as directed. For external use only. Some users of this product may experience a mild irritation; if irritation becomes severe discontinue use. Patch test recommended before regular use. Do not use on skin that is irritated from the sun, extreme cold, peeling, or waxing. Color, scent and viscosity of this product may vary and change with time due to natural ingredients and storage conditions. Keep product out of direct sunlight, hot or freezing temperatures.

## G206 Calendula Astringent Toner

**SHOP NOW**

This is an effective facial astringent toner recommended for normal and normal to oily skin. Its normalizing pH helps reduce the presence of harmful bacteria on the skin. Highly recommended for skin types having partial oiliness and breakouts. Glycolic acid, herbal extracts and a multi fruit acid complex effectively accelerate the exfoliation of the skin's dead cells, help to diminish superficial sun damage, and reduce the appearance of fine lines.



### DIRECTIONS:

Apply with cotton several times daily after cleansing and before applying day cream or make-up.

### Ingredients:

Water/Aqua, Aloe Barbadensis (Aloe Vera) Leaf Juice\*, Glycolic Acid, Propanediol, Alcohol Denat., Lactic Acid/Glycolic Acid/Vaccinium Myrtillus Fruit (Bilberry) Extract/Saccharum Officinarum (Sugarcane) Extract/Citric Acid/Citrus Aurantium Dulcis (Orange) Fruit Extract/Citrus Limon (Lemon) Fruit Extract/Acer Saccharum (Sugar Maple) Extract/Tartaric Acid/Malic Acid, Hexylene Glycol / Fructose / Glucose / Sucrose / Urea / Dextrin / Alanine / Aspartic Acid / Hexyl Nicotinate, Calendula Officinalis Flower (Calendula) Extract\*, Salicylic Acid, Symphytum Officinale Leaf (Comfrey) Extract\*, Chamomilla Recutita Flower (Chamomile) Extract\*, Ammonium Hydroxide, Fragrance, Rosa Damascena Flower (Rose) Extract\*, Polysorbate 20, Curcuma Longa (Turmeric) Root Extract, Hexyl Cinnamal, Limonene, Linalool, Citronellol. \*Organic

### Caution:

Avoid contact with eyes and mucous membranes. Keep out of reach of children. Use only as directed. For external use only. Some users of this product may experience a mild irritation; if irritation becomes severe discontinue use. Patch test recommended before regular use. Do not use on skin that is irritated from the sun, extreme cold, peeling, or waxing. Color, scent and viscosity of this product may vary and change with time due to natural ingredients and storage conditions. Keep product out of direct sunlight, hot or freezing temperatures.

## G207 Eucalyptus Astringent Toner

### SHOP NOW

This is a very effective facial astringent toner recommended only for oily and blemished skin. Its normalizing pH helps reduce breakouts, oil secretion, and to dry up blemishes. The high content of glycolic acid, herbal extracts and a multi fruit acid complex effectively accelerate the exfoliation of the skin's dead cells, help to diminish superficial sun damage, and reduce the appearance of fine lines.



#### DIRECTIONS:

Apply with cotton several times daily after cleansing and before applying serum, cream or make-up.

#### Ingredients:

Water/Aqua, Aloe Barbadensis (Aloe Vera) Leaf Juice\*, Alcohol Denat., Glycolic Acid, Lactic Acid/Glycolic Acid/Vaccinium Myrtillus Fruit (Bilberry) Extract/Saccharum Officinarum (Sugarcane) Extract/Citric Acid/Citrus Aurantium Dulcis (Orange) Fruit Extract/Citrus Limon (Lemon) Fruit Extract/ Acer Saccharum (Sugar Maple) Extract/Tartaric Acid/Malic Acid, Hexylene Glycol / Fructose / Glucose / Sucrose / Urea / Dextrin / Alanine / Aspartic Acid / Hexyl Nicotinate, Salicylic Acid, Eucalyptus Globulus Leaf Oil\*, Polysorbate 20, Melaleuca Alternifolia Leaf (Tea Tree) Extract\*, Rosmarinus Officinalis Leaf (Rosemary) Extract\*, Salvia Officinalis Leaf (Sage) Extract\*, Ammonium Hydroxide, Caramel (C1168), Limonene. \*Organic

#### Caution:

Avoid contact with eyes and mucous membranes. Keep out of reach of children. Use only as directed. For external use only. Some users of this product may experience a mild irritation; if irritation becomes severe discontinue use. Patch test recommended before regular use. Do not use on skin that is irritated from the sun, extreme cold, peeling, or waxing. Color, scent and viscosity of this product may vary and change with time due to natural ingredients and storage conditions. Keep product out of direct sunlight, hot or freezing temperatures.



# GLYCOLIC TREATMENT CREAMS, GELS, AND EXFOLIATORS

## G322 Alpha-Brightener Liquid Cream

SHOP NOW

This is an excellent moisturizer for all non-sensitive skin types. The combination of Glycolic Acid and effective skin lightening agents helps to prevent moisture loss while brightening the skin. Repeated use helps to diminish dark spots, reduce the appearance of fine lines, and improve the exfoliation of the skin's dead cells to a normal healthy rate of exfoliation.



### DIRECTIONS:



Apply after cleansing and toning. Start by using once a day at night, after a one week acclimation period, the product can be used twice daily.

### Ingredients:

DI Water/Aqua, Aloe Barbadensis (Aloe Vera) Leaf Juice, Glycolic Acid, Caprylic/Capric Triglyceride, Propanediol, Hydrogenated Polyisobutene, Glycerin, Cetyl Alcohol, Glyceryl Stearate SE, Stearic Acid, Isopropyl Myristate, Stearyl Alcohol, Emulsifying Wax NF, Alpha-Arbutin, Niacinamide, Bellis Perennis (Daisy) Flower Extract, Phragmites Karka Extract/Poria Cocos Extract, Dimethicone, Poloxamer 188, Glyceryl Stearate/ Peg-100 Stearate, Magnesium Aluminum Silicate, Caprylyl Glycol, Xanthan Gum, Polysorbate 80, 4-Butyl Resorcinol, Phenoxyethanol, Ethylhexylglycerin, Oleth-20, Tocopheryl Acetate, Hexylene Glycol / Fructose / Glucose / Sucrose / Urea / Dextrin / Alanine / Aspartic Acid / Hexyl Nicotinate, Ceresin, Ammonium Hydroxide, Chlorphenesin, Xanthan Gum, Tetrasodium Glutamate Diacetate, Curcuma Longa (Turmeric) Root Extract, Bixa Orellana (Annatto) Seed Extract (Ci 75120).

### Caution:

Avoid contact with eyes and mucous membranes. Keep out of reach of children. Use only as directed. For external use only. Some users of this product may experience a mild irritation; if irritation becomes severe discontinue use. Patch test recommended before regular use. Color, scent and viscosity of this product may vary and change with time due to natural ingredients and storage conditions. Do not use on skin that is irritated from the sun, extreme cold, peeling, waxing, or electrolysis.

## G323 Multi-Fruit Day Cream

**SHOP NOW**

This ultra-light, hydrating treatment cream is recommended for normal to oily and blemished skin. A complex of natural botanical extracts, vitamins, and amino acids help to moisturize and balance the skin, while a unique Multi-Fruit AHA blend gently assists in exfoliating the dead skin. This moisturizer helps to prevent the formation of blackheads, whiteheads, breakouts, and inflammation associated with an oily skin condition.



### DIRECTIONS:



Apply to the face once to twice daily. Because excessive drying of the skin may occur, start with one application daily, then gradually increase to two times daily if needed. Repeated use helps to reduce the appearance of fine lines and improve skin tone and texture.

### Ingredients:

D.I. Water/Aqua, Aloe Barbadensis (Aloe Vera) Leaf Juice, Glycolic Acid, Caprylic/Capric Triglyceride, Hydrogenated Polyisobutene, Glycerin, Lactic Acid, Vaccinium Myrtillus Fruit (Bilberry) Extract, Saccharum Officinarum (Sugarcane) Extract, Citric Acid, Citrus Aurantium Dulcis (Orange) Fruit Extract, Citrus Limon (Lemon) Fruit Extract, Acer Saccharum (Sugar Maple) Extract, Tartaric Acid, Malic Acid, Polyacrylamide, C13-14 Isoalkane, Hexylene Glycol / Fructose / Glucose / Sucrose / Urea / Dextrin / Alanine/ Aspartic Acid / Hexyl Nicotinate, Sodium Hyaluronate, Pyridoxine HCl/Niacinamide/Glycerin/Panthenol/Hydrolyzed Yeast Protein/ Threonine/Allantoin/Biotin, Acrylamide/Sodium Acryloyldimethyltaurate Copolymer/Isohexadecane/ Polysorbate 80, Xanthan Gum, Phenoxyethanol, Caprylyl Glycol, Chlorphenesin, Laureth-7, Ethylhexylglycerin, Hexylene Glycol, Ammonium Hydroxide, Melaleuca Alternifolia Leaf (Tea Tree) Extract\*, Rosmarinus Officinalis Leaf (Rosemary) Extract\*, Salvia Officinalis Leaf (Sage) Extract\*. \*Organic

### Caution:

Avoid contact with eyes and mucous membranes. Keep out of reach of children. Use only as directed. For external use only. Some users of this product may experience a mild irritation; if irritation becomes severe discontinue use. Patch test recommended before regular use. Color, texture, scent and viscosity of this product may vary and change with time due to natural ingredients and storage conditions. Do not use on skin that is irritated from the sun, extreme cold, peeling, waxing, or electrolysis.

## G327 Glycolic Treatment Cream X-30

SHOP NOW

This is a medium strength (pH 4.5) restorative and rectifying treatment cream with glycolic acid and ammonium glycolate (10%). Contains natural extracts, mixed fruit AHAs, and peptides to improve skin texture, tone, and radiance. Aloe vera, safflower oil, hyaluronic acid, and peptides help promote collagen synthesis and skin firmness. Recommended for all types of non-sensitive skin beginning to show signs of aging.



### DIRECTIONS:



Apply to the face once to twice daily. Because excessive drying of the skin may occur, start with one application daily, then gradually increase to two times daily if needed. Repeated use helps to reduce the appearance of fine lines and improve skin tone and texture.

### Ingredients:

DI Water/Aqua, Aloe Barbadensis (Aloe Vera) Leaf Juice\*, Glycolic Acid, Caprylic/Capric Triglyceride, Hydrogenated Polyisobutene, Propanediol, Stearyl Alcohol, Emulsifying Wax NF, Cetyl Alcohol, Dimethicone, Stearic Acid, Glyceryl Stearate SE, Isopropyl Myristate, Carthamus Tinctorius (Safflower) Seed Oil\*, Lactic Acid/Glycolic Acid/Vaccinium Myrtillus Fruit (Bilberry) Extract/Saccharum Officinarum (Sugarcane) Extract/ Citric Acid/Citrus Aurantium Dulcis (Orange) Fruit Extract/Citrus Limon (Lemon) Fruit Extract/Acer Saccharum (Sugar Maple) Extract/ Tartaric Acid/Malic Acid, Ceresin, Glyceryl Stearate/Peg-100 Stearate, Poloxamer 188, Lavandula Angustifolia (Lavender) Extract\*, Chamomilla Recutita Flower (Chamomile) Extract\*, Trifolium Pratense (Red Clover) Extract, Xanthan Gum, Sodium Hyaluronate, Polysorbate 80, Sodium PCA, Glycerin / Aqua / Butylene Glycol / Carbomer / Polysorbate 20 / Palmitoyl Tripeptide-1 / Palmitoyl Tetrapeptide-7, Hydrogen Peroxide, Linoleic Acid/Linolenic Acid, Tocopheryl Acetate, Hippophae Rhamnoides (Sea Buckthorn) Oil\*, Retinyl Palmitate, Oleth-20, Hexylene Glycol / Fructose / Glucose / Sucrose / Urea / Dextrin / Alanine / Aspartic Acid / Hexyl Nicotinate, Phenoxyethanol, Caprylyl Glycol, Ethylhexylglycerin, Chlorphenesin, Tetrasodium Glutamate Diacetate, Magnesium Aluminum Silicate, Ammonium Hydroxide, Curcuma Longa (Turmeric) Root Extract. \*Organic

### Caution:

Avoid contact with eyes and mucous membranes. Keep out of reach of children. Use only as directed. For external use only. Some users of this product may experience a mild irritation; if irritation becomes severe discontinue use. Patch test recommended before regular use. Color, scent and viscosity of this product may vary and change with time due to natural ingredients and storage conditions. Do not use on skin that is irritated from the sun, extreme cold, peeling, waxing, or electrolysis.

## G329 Glycolic Treatment Cream X-50

SHOP NOW

This is an effective (pH 3.5) restorative and rectifying treatment with a high content of glycolic acid, and ammonium glycolate (15%). Contains natural extracts, mixed fruit AHAs, and peptides to improve skin texture, tone, and radiance. Aloe vera, safflower oil, hyaluronic acid, and peptides help promote collagen synthesis and skin firmness. Recommended for all types of non-sensitive skin beginning to show signs of aging.



### DIRECTIONS:



: Apply to the face once to twice daily. Because excessive drying of the skin may occur, start with one application daily, then gradually increase to two times daily if needed. Repeated use helps to reduce the appearance of fine lines and improve skin tone and texture.

### Ingredients:

DI Water/Aqua, Aloe Barbadensis (Aloe Vera) Leaf Juice\*, Glycolic Acid, Caprylic/Capric Triglyceride, Hydrogenated Polyisobutene, Propanediol, Glyceryl Stearate SE, Stearyl Alcohol, Emulsifying Wax NF, Cetyl Alcohol, Dimethicone, Stearic Acid, Isopropyl Myristate, Carthamus Tinctorius (Safflower) Seed Oil\*, Lactic Acid/Glycolic Acid/Vaccinium Myrtillus Fruit (Bilberry) Extract/ Saccharum Officinarum (Sugarcane) Extract/Citric Acid/Citrus Aurantium Dulcis (Orange) Fruit Extract/Citrus Limon (Lemon) Fruit Extract/Acer Saccharum (Sugar Maple) Extract/Tartaric Acid/Malic Acid, Ceresin, Glyceryl Stearate/Peg-100 Stearate, Poloxamer 188, Lavandula Angustifolia (Lavender) Extract\*, Chamomilla Recutita Flower (Chamomile) Extract\*, Trifolium Pratense (Red Clover) Extract, Xanthan Gum, Sodium Hyaluronate, Polysorbate 80, Sodium PCA, Glycerin / Aqua / Butylene Glycol / Carbomer / Polysorbate 20 / Palmitoyl Tripeptide-1 / Palmitoyl Tetrapeptide-7, Hydrogen Peroxide, Linoleic Acid/Linolenic Acid, Tocopheryl Acetate, Hippophae Rhamnoides (Sea Buckthorn) Oil\*, Retinyl Palmitate, Oleth-20, Hexylene Glycol / Fructose / Glucose / Sucrose / Urea / Dextrin / Alanine / Aspartic Acid / Hexyl Nicotinate, Phenoxyethanol, Caprylyl Glycol, Ethylhexylglycerin, Chlorphenesin, Tetrasodium Glutamate Diacetate, Magnesium Aluminum Silicate, Ammonium Hydroxide, Curcuma Longa (Turmeric) Root Extract. \*Organic

### Caution:

Avoid contact with eyes and mucous membranes. Keep out of reach of children. Use only as directed. For external use only. Some users of this product may experience a mild irritation; if irritation becomes severe discontinue use. Patch test recommended before regular use. Color, scent and viscosity of this product may vary and change with time due to natural ingredients and storage conditions. Do not use on skin that is irritated from the sun, extreme cold, peeling, waxing, or electrolysis.

## G330 Glycolic Treatment Gel GX-50

### SHOP NOW

This oil-free aloe vera gel with glycolic acid and ammonium glycolate (15%) is very beneficial for non-sensitive, normal, normal to oily, and blemished skin types. Contains natural extracts, mixed fruit AHAs, and peptides to improve skin texture, tone, and radiance. Helps to fight breakouts and increases the rate of natural dead skin exfoliation, while helping to promote moisturization by renewal of native skin collagen.



### DIRECTIONS:



Apply with moistened hands, gently lather, then rinse. Can be followed with toner, serum and After cleansing and toning, apply a small amount of gel directly to the skin. Gently massage until fully absorbed. Start by using once a day at night, after a one week acclimation period, the product can be used twice daily or as needed.

### Ingredients:

DI Water/Aqua, Aloe Barbadensis (Aloe Vera) Leaf Juice\*, Glycolic Acid, Symphytum Officinale Leaf (Comfrey) Extract\*, Chamomilla Recutita Flower (Chamomile) Extract\*, Rosa Damascena Flower (Rose) Extract\*, Calendula Officinalis Flower (Calendula) Extract\*, Lactic Acid/ Glycolic Acid/Vaccinium Myrtillus Fruit (Bilberry) Extract/Saccharum Officinarum (Sugarcane) Extract/Citric Acid/Citrus Aurantium Dulcis (Orange) Fruit Extract/Citrus Limon (Lemon) Fruit Extract/Acer Saccharum (Sugar Maple) Extract/Tartaric Acid/Malic Acid, Hydroxyethylcellulose, Phenoxyethanol, Caprylyl Glycol, Ethylhexylglycerin, Hexylene Glycol, Ammonium Hydroxide, Sodium PCA, Polysorbate 20, Alcohol Denat., Tetrasodium Glutamate Diacetate, Fragrance, Polysorbate 80, Sodium Hyaluronate, Linalool, Limonene. \* Organic

### Caution:

Avoid contact with eyes and mucous membranes. Keep out of reach of children. Use only as directed. For external use only. Some users of this product may experience a mild irritation; if irritation becomes severe discontinue use. Patch test recommended before regular use. Color, scent and viscosity of this product may vary and change with time due to natural ingredients and storage conditions. Do not use on skin that is irritated from the sun, extreme cold, peeling, waxing, or electrolysis.



## G333 Glycolic Hand and Body Lotion Available in Fruit, Citrus, Peach, And Coconut Pineapple Scents

**SHOP NOW**

Glycolic Hand and Body Lotion is carefully formulated to effectively soothe, moisturize and condition your skin. An effective blend of partially neutralized glycolic acid, herbal extracts and mixed fruits AHA complex helps to accelerate the exfoliation of dead skin cells, leaving your skin feeling renewed and refreshed. Perfect for daily use and is especially effective in reducing the appearance of superficial sun damage and fine lines. Helps to hydrate, calm, and fortify skin's protective barrier against dehydration and irritation. Recommended for all non-problem skin types.



### DIRECTIONS:

Apply a small amount of body cream as needed to clean skin, or after cleansing and exfoliating. Massage onto desired areas or entire body until fully absorbed.

### Ingredients:

DI Water/Aqua, Aloe Barbadensis (Aloe Vera) Leaf Juice\*, Caprylic/Capric Triglyceride, Glycolic Acid, Hydrogenated Polyisobutene, Propanediol, Glycerin, Glyceryl Stearate SE, Stearyl Alcohol, Emulsifying Wax NF, Cetyl Alcohol, Dimethicone, Poloxamer 188, Stearic Acid, Glyceryl Stearate/Peg-100 Stearate, Isopropyl Myristate, Lactic Acid/Glycolic Acid/Vaccinium Myrtillus Fruit (Bilberry) Extract/Saccharum Officinarum (Sugarcane) Extract/Citric Acid/Citrus Aurantium Dulcis (Orange) Fruit Extract/Citrus Limon (Lemon) Fruit Extract/Acer Saccharum (Sugar Maple) Extract/Tartaric Acid/Malic Acid, Chamomilla Recutita Flower (Chamomile) Extract\*, Trifolium Pratense (Red Clover) Extract\*, Cucumis Sativus (Cucumber) Fruit Extract, Persea Gratissima (Avocado) Oil\*, Prunus Amygdalus Dulcis (Sweet Almond) Oil\*, Oleth-20, Magnesium Aluminum Silicate, Xanthan Gum, Ceresin, Polysorbate 80, Tetrasodium Glutamate Diacetate, Phenoxyethanol, Caprylyl Glycol, Hyaluronic Acid, Sodium PCA, Ethylhexylglycerin, Hexylene Glycol, Chlorphenesin, Fragrance, Ammonium Hydroxide, Lavandula Angustifolia (Lavender) Extract\* Citral, Linalool, Limonene. \*Organic

### Caution:

Avoid contact with eyes and mucous membranes. Keep out of reach of children. Use only as directed. For external use only. Some users of this product may experience a mild irritation; if irritation becomes severe discontinue use. Patch test recommended before regular use. Color, scent and viscosity of this product may vary and change with time due to natural ingredients and storage conditions. Do not use on skin that is irritated from the sun, extreme cold, peeling, waxing, or electrolysis.

## G611 Glycolic Exfoliating Mask

**SHOP NOW**

Glycolic exfoliating masque is very beneficial for all types of non-sensitive skin. It effectively increases the rate of natural dead skin exfoliation while promoting moisturization by renewal of native collagen.



### DIRECTIONS:

Apply twice a week, by gently spreading a small amount over the entire face, avoiding the eye area. Leave on for 5 to 10 min. Remove with warm water.

### Ingredients:

DI Water/Aqua, Aloe Barbadensis (Aloe Vera) Leaf Juice\*, Zinc Oxide, Glycolic Acid, Caprylic/Capric Triglyceride, Ethylhexyl Palmitate, Glyceryl Stearate SE, Propanediol, Cetearyl Alcohol, Hydrogenated Polyisobutene, Cetyl Alcohol, Stearic Acid, Emulsifying Wax NF, Lactic Acid/Glycolic Acid/Vaccinium Myrtillus Fruit (Bilberry) Extract/Saccharum Officinarum (Sugarcane) Extract/Citric Acid/Citrus Aurantium Dulcis (Orange) Fruit Extract/Citrus Limon (Lemon) Fruit Extract/Acer Saccharum (Sugar Maple) Extract/Tartaric Acid/Malic Acid, Panax Ginseng Root Extract\*, Melaleuca Alternifolia Leaf (Tea Tree) Extract\*, Rosmarinus Officinalis Leaf (Rosemary) Extract\*, Salvia Officinalis Leaf (Sage) Extract\*, Vitis Vinifera (Grape) Seed Oil\*, Sodium PCA, Oenothera Biennis (Evening Primrose) Oil\*, Argania Spinosa (Argan) Kernel Oil\*, Tocopheryl Acetate, Isopropyl Myristate, Xanthan Gum, Phenoxyethanol, Caprylyl Glycol, Peg-40 Castor Oil, Dimethicone, Ammonium Hydroxide, Polysorbate 20, Ethylhexylglycerin, Tetrasodium Glutamate Diacetate, Hexylene Glycol, Fragrance, Benzyl Alcohol, Polysorbate 80, Salicylic Acid, Sorbic Acid, Chlorphenesin, Allantoin, Hexyl Cinnamal, Citral, Linalool, Limonene. \* Organic

### Caution:

Avoid contact with eyes and mucous membranes. Keep out of reach of children. Use only as directed. For external use only. Some users of this product may experience a mild irritation; if irritation becomes severe discontinue use. Patch test recommended before regular use. Color, scent and viscosity of this product may vary and change with time due to natural ingredients and storage conditions. Do not use on skin that is irritated from the sun, extreme cold, peeling, waxing, or electrolysis.



09

## Spa and Salon Body Treatment Products

---

Spa Body Treatment products are an exceptional body treatment system. These luxurious body products are enriched with vitamins, minerals, proteins, seaweeds, and an extensive variety of other botanical ingredients that rejuvenate and revitalize the entire body. These products are far more than skin maintenance, they are therapeutic, and make the skin feel sensational. In addition to being used in spas, and salons, customers can indulge themselves with the highest quality body treatment products available, now in the comfort of their own homes.

Each individual RAYA® product delivers a beneficial body treatment. The entire Line of products work together as a complete body therapy system. Daily use of RAYA® body treatment products will help result in softened, hydrated, toned, and smoother looking, and feeling skin.

## Sl01 Purifying Body Cleanser

[SHOP NOW](#)

Our versatile gentle and detoxifying cleanser, a multi-purpose product that caters to both your body and hair care needs. This remarkable cleanser not only effectively cleanses and moisturizes your body, but also offers protection against dryness, leaving your skin feeling irresistibly soft and nourished. With its outstanding cleansing and softening qualities, this cleanser doubles as an excellent conditioning shampoo and shower gel. It efficiently removes impurities from your hair and scalp, while simultaneously providing a luxurious and pampering shower experience. Prepares the body for exfoliating, nourishing, and moisturizing treatments. Helps to remove any residue remaining after treatments.



### DIRECTIONS:



Use by applying onto moistened skin (or hair), working up a lather, then rinse with warm water. It is recommended to use a body scrub prior to this product. Follow with a body oil, or nourishing cream for maximum hydration. Recommended for all skin types.

### Ingredients:

DI Water/Aqua, Aloe Barbadensis (Aloe Vera) Leaf Juice\*, Sodium C14-16 Olefin Sulfonate, Cocamidopropyl Hydroxysultaine, Propanediol, Disodium Cocoamphodipropionate, Glycerin, Cocamide MIPA, Polyquaternium-10, Caprylyl Glycol, Lavandula Angustifolia (Lavender) Extract\*, Chamomilla Recutita Flower (Chamomile) Extract\*, Trifolium Pratense (Red Clover) Extract\*, Laminaria Digitata Extract, Phenoxyethanol, Ethylhexylglycerin, Hexylene Glycol, Polysorbate 80, Acrylates Copolymer, Sea Salt (Maris Sal), Sodium Hyaluronate, Tetrasodium Glutamate Diacetate, Benzyl Alcohol, Salicylic Acid, Sorbic Acid, Fragrance, Sodium Hydroxide, Citric Acid, Hexyl Cinnamal, Linalool, Limonene. \*Organic

### Caution:

Avoid contact with eyes and mucous membranes. Keep out of reach of children. Use only as directed. For external use only. This product is not intended for removing make-up from eyelids and around the eye area. Some users of this product may experience a mild irritation; if irritation becomes severe discontinue use. Do not use on skin that is irritated from the sun, extreme cold, peeling, or waxing. Color, scent and viscosity of this product may vary and change with time due to natural ingredients and storage conditions. Patch test recommended before regular use. Keep product out of direct sunlight, hot or freezing temperatures.

## SI02 Body Hydrating Milk-Fruit Cocktail Scent

**SHOP NOW**

Body Hydrating Milk is an excellent skin hydrating and protecting veil, that is rich in natural oils, extracts, butters, and vitamins. Helps to restore skin's natural lipids, leaving it soft and radiant. Provides an immediate burst of long-lasting moisture, and helps to hydrate, calm, and fortify your skin's protective barrier against dehydration and irritation. Suitable for all skin types.



### DIRECTIONS:



Apply a small amount of body cream as needed to clean skin, or after cleansing and exfoliating. Massage onto desired areas or entire body until fully absorbed. Use as needed.

### Ingredients:

DI Water/Aqua, Aloe Barbadensis (Aloe Vera) Leaf Juice\*, Caprylic/Capric Triglyceride, Hydrogenated Polyisobutene, Glyceryl Stearate SE, Cetearyl Alcohol, Dimethicone, Carthamus Tinctorius (Safflower) Seed Oil\*, Petrolatum, Cetyl Alcohol, Stearyl Alcohol, Sodium Stearoyl Glutamate, Isopropyl Myristate, Caprylyl Glycol, Squalane(Olive), Mangifera Indica (Mango) Seed Butter, Vitis Vinifera (Grape) Seed Oil\*, Oenothera Biennis (Evening Primrose) Oil\*, Symphytum Officinale Leaf (Comfrey) Extract\*, Chamomilla Recutita Flower (Chamomile) Extract\*, Peg-40 Castor Oil, Acrylates/C10-30 Alkyl Acrylate Crosspolymer, Ceresin, Rosa Damascena Flower (Rose) Extract\*, Calendula Officinalis Flower (Calendula) Extract\*, Phenoxyethanol, Ethylhexylglycerin, Hexylene Glycol, Chlorphenesin, Tetrasodium Glutamate Diacetate, Polysorbate 80, Tocopheryl Acetate, Sodium Hydroxide, Fragrance, Sodium PCA, Benzyl Alcohol, Salicylic Acid, Sorbic Acid, Benzyl Benzoate, Citral, Linalool, Limonene. \*Organic

### Caution:

Avoid contact with eyes and mucous membranes. Keep out of reach of children. Use only as directed. For external use only. Some users of this product may experience a mild irritation; if irritation becomes severe discontinue use. Patch test recommended before regular use. Color of product may change with time due to natural ingredients.



## SI02 Body Hydrating Milk Coco Mango Scent

**SHOP NOW**

Body Hydrating Milk is an excellent skin hydrating and protecting veil, that is rich in natural oils, extracts, butters, and vitamins. Helps to restore skin's natural lipids, leaving it soft and radiant. Provides an immediate burst of long-lasting moisture, and helps to hydrate, calm, and fortify your skin's protective barrier against dehydration and irritation. Suitable for all skin types.



### DIRECTIONS:

Apply a small amount of body cream as needed to clean skin, or after cleansing and exfoliating. Massage onto desired areas or entire body until fully absorbed. Use as needed.

### Ingredients:

DI Water/Aqua, Aloe Barbadensis (Aloe Vera) Leaf Juice\*, Caprylic/Capric Triglyceride, Hydrogenated Polyisobutene, Glyceryl Stearate SE, Cetearyl Alcohol, Dimethicone, Carthamus Tinctorius (Safflower) Seed Oil\*, Petrolatum, Cetyl Alcohol, Stearyl Alcohol, Sodium Stearoyl Glutamate, Isopropyl Myristate, Caprylyl Glycol, Squalane(Olive), Mangifera Indica (Mango) Seed Butter, Vitis Vinifera (Grape) Seed Oil\*, Oenothera Biennis (Evening Primrose) Oil\*, Symphytum Officinale Leaf (Comfrey) Extract\*, Chamomilla Recutita Flower (Chamomile) Extract\*, Peg-40 Castor Oil, Acrylates/C10-30 Alkyl Acrylate Crosspolymer, Ceresin, Rosa Damascena Flower (Rose) Extract\*, Calendula Officinalis Flower (Calendula) Extract\*, Phenoxyethanol, Ethylhexylglycerin, Hexylene Glycol, Chlorphenesin, Tetrasodium Glutamate Diacetate, Polysorbate 80, Tocopheryl Acetate, Sodium Hydroxide, Fragrance, Sodium PCA, Benzyl Alcohol, Caprylic/Capric Triglyceride/Citrus Aurantium Bergamia (Bergamot) Fruit Extract/Pyrus Malus (Apple) Fruit, Extract/Ananas Sativus (Pineapple) Fruit Extract/Coffea Arabica (Coffee) Leaf/Seed Extract/Prunus Amygdalus Dulcis, (Sweet Almond) Fruit Extract/Mangifera Indica (Mango) Fruit Extract/Cocos Nucifera (Coconut) Fruit Extract/ Prunus, Armeniaca (Apricot) Fruit Extract/Cucumis Melo Cantalupensis Fruit Extract/Rubus Idaeus (Raspberry) Fruit Extract/Lavandula Angustifolia (Lavender) Flower/Leaf/Stem Extract/Cucumis Melo (Melon) Fruit Extract/Vanilla Planifolia Fruit, Extract/Citrus Aurantium Dulcis (Orange) Peel Extract/ Citrus Grandis, Salicylic Acid, Sorbic Acid, Limonene, Linalool. \*Organic

### Caution:

Avoid contact with eyes and mucous membranes. Keep out of reach of children. Use only as directed. For external use only. Some users of this product may experience a mild irritation; if irritation becomes severe discontinue use. Patch test recommended before regular use. Color of product may change with time due to natural ingredients.

## SI03 Exfoliating Body Scrub

SHOP NOW

Exfoliating Body Scrub is specially formulated with natural loofah and nourishing essential oils to gently exfoliate, refine and polish your skin. Effectively removes dead skin cells, relieving ingrown hairs while leaving your skin feeling soft and smooth. Made with aloe vera leaf juice, olive fruit oil, apricot kernel oil, avocado oil, and other ingredients that soothe and nourish your skin while you exfoliate. Peppermint oil and lemongrass oil provide a refreshing fresh scent. Suitable for all skin types.



### DIRECTIONS:



Apply a thin layer of our Exfoliating Body Scrub to your body while in the bath or shower, leave it on for 2-3 minutes, and then massage away with warm water. For optimal results, follow with our Purifying Body Cleanser and a body nourishing cream, oil, or milk.

### Ingredients:

DI Water/Aqua, Aloe Barbadensis (Aloe Vera) Leaf Juice\*, Caprylic/Capric Triglyceride, Hydrogenated Polyisobutene, Perlite, Glyceryl Stearate SE, Cetearyl Alcohol, Cetyl Alcohol, Luffa Cylindrica Fruit Powder, Stearyl Alcohol, Sodium Stearoyl Glutamate, Isopropyl Myristate, Dimethicone, Acrylates/C10-30 Alkyl Acrylate Crosspolymer, Acrylamide/Sodium Acryloyldimethyltaurate Copolymer/ Isohexadecane/Polysorbate 80, Caprylyl Glycol, Petrolatum, Peg-40 Castor Oil, Ceresin, Phenoxyethanol, Chlorphenesin, Glycerin, Mentha Piperita (Peppermint) Oil\*, Lemongrass Oil/Cymbopogon Schoenanthus (Lemon Grass) Oil\*, Ethylhexylglycerin, Tetrasodium Glutamate Diacetate, Hexylene Glycol, Sodium Hydroxide, Olea Europaea (Olive) Fruit Oil\*, Prunus Armeniaca (Apricot) Kernel Oil\*, Persea Gratissima (Avocado) Oil\*, Squalane(Olive), Rosmarinus officinalis (Rosemary) Leaf Oil\*, Benzyl Alcohol, Salicylic Acid, Sorbic Acid, Mangifera Indica (Mango) Fruit Butter, Melaleuca Alternifolia Leaf (Tea Tree) Extract\*, Rosmarinus Officinalis Leaf (Rosemary) Extract\*, Salvia Officinalis Leaf (Sage) Extract\*, Tocopheryl Acetate, Citral, Geraniol, Limonene, Linalool. \*Organic

### Caution:

Avoid contact with eyes and mucous membranes. For external use only. Designed for body use only, and should not be used on the face. Keep out of reach of children. Use only as directed. For external use only. Some users of this product may experience a mild irritation; if irritation becomes severe discontinue use. Do not use on skin that is irritated from the sun, extreme cold, peeling, or waxing. Color, scent and viscosity of this product may vary and change with time due to natural ingredients and storage conditions. Keep product out of direct sunlight, hot or freezing temperatures.

SHOP NOW

## SI04 Hydrating Body Scrub

Cucumber, Pineapple, And Orange Vanilla Scents Available

Hydrating Body Scrub is designed to gently exfoliate and nourish the skin. The scrub contains seaweed extract, natural jojoba beads, and fruit enzymes, which work together to provide a three-phase benefit to the skin. The first phase involves reinvigorating the skin with the seaweed extract, which can help to replenish essential minerals and vitamins that the skin may have lost over time. The second phase is exfoliation, where the perlite and fruit enzymes help to remove dead skin cells and promote a smoother, brighter complexion. The third phase involves the jojoba beads, which slowly melt and release their nourishing jojoba oil while massaging the scrub onto the skin. This is a gentle and effective way to exfoliate and nourish the skin, leaving it feeling soft and smooth. Suitable for all skin types.



### DIRECTIONS:



Apply a thin layer of Hydrating Body Scrub to your body while in the bath or shower, leave it on for 2-3 minutes, and then massage away with warm water. For optimal results, follow with our Purifying Body Cleanser and a body nourishing cream, oil, or milk.

### Ingredients:

DI Water/Aqua, Aloe Barbadensis (Aloe Vera) Leaf Juice\*, Glycerin, Perlite, Laminaria Digitata Extract, Melaleuca Alternifolia Leaf (Tea Tree) Extract\*, Rosmarinus Officinalis Leaf (Rosemary) Extract\*, Salvia Officinalis Leaf (Sage) Extract\*, Symphytum Officinale Leaf (Comfrey) Extract\*, Chamomilla Recutita Flower (Chamomile) Extract\*, Rosa Damascena Flower (Rose) Extract\*, Calendula Officinalis Flower (Calendula) Extract\*, Hexylene Glycol, Polysorbate 80, Carbomer, Phenoxyethanol, Caprylyl Glycol, Ethylhexylglycerin, Sodium PCA, Polysorbate 20, Jojoba Esters & Chromium Hydroxide Green (CI 77289), Iron Oxide (CI 77288/C7055/CI19140), Caramel (C1168), Chlorophyllin - Copper Complex /Ci 75810, Papain, Bromelain, Caprylic/Capric Triglyceride, Sodium Hydroxide, Fragrance, Cucumis Sativus (Cucumber) Fruit Extract, Vanillin, Benzyl Benzoate, Linalool, Limonene. \*Organic

### Caution:

Avoid contact with eyes and mucous membranes. For external use only. Designed for body use only, and should not be used on the face. Keep out of reach of children. Use only as directed. For external use only. Some users of this product may experience a mild irritation; if irritation becomes severe discontinue use. Do not use on skin that is irritated from the sun, extreme cold, peeling, or waxing. Color, scent and viscosity of this product may vary and change with time due to natural ingredients and storage conditions. Keep product out of direct sunlight, hot or freezing temperatures.

## SI05 Body Nourishing Seaweed Oil

SHOP NOW

This truly elegant body treatment oil helps to hydrate, nourish and lubricate the skin with its natural blend of safflower, olive, avocado, sweet almond, and apricot kernel oils, along with squalane and laminaria digitata extract to deeply hydrate and improve skin texture. Contains a unique blend of ingredients carrot extract, and lavender and ylang ylang oils for added antioxidants and a relaxing scent. Leaves the skin feeling soothed and moisturized with a non-oily after feel. Suitable for all skin types.



### DIRECTIONS:

Apply an even quantity of the oil onto the skin and massage until fully absorbed, leaving your skin velvety soft. Use as needed. Can be used as a luxurious body massage oil.

### Ingredients:

Hydrogenated Polyisobutene, Caprylic/Capric Triglyceride, Carthamus Tinctorius (Safflower) Seed Oil\*, Olea Europaea (Olive) Fruit Oil\*, Persea Gratissima (Avocado) Oil\*, Prunus Amygdalus Dulcis (Sweet Almond) Oil\*, Prunus Armeniaca (Apricot) Kernel Oil\*, Squalane(Olive), Laminaria Digitata Extract, Guaiazulene, Glycine Soja (Soybean) Oil/Daucus Carota Sativa (Carrot) Root Extract/Beta-Carotene/Tocopherol, Lavandula Angustifolia (Lavender) Oil\*, Tocopherol Acetate, Cananga Odorata Flower (Ylang Ylang) Oil\*, Pelargonium Graveolens Flower (Geranium) Oil\*, Benzyl Benzoate, Farnesol, Citronellol, Linalool. \* Organic

### Caution:

Avoid contact with eyes and mucous membranes. For external use only. Designed for body use only, and should not be used on the face. Keep out of reach of children. Use only as directed. For external use only. Some users of this product may experience a mild irritation; if irritation becomes severe discontinue use. Do not use on skin that is irritated from the sun, extreme cold, peeling, or waxing. Color, scent and viscosity of this product may vary and change with time due to natural ingredients and storage conditions. Keep product out of direct sunlight, hot or freezing temperatures.

## SI08 Eucalyptus Body Soak

SHOP NOW

Eucalyptus Body Soak is an essential treatment for the feet, hands, and the entire body. The feet and hands are continuously subjected to abusive conditions, resulting in tired and dull skin. Eucalyptus Body Soak exhibits extensive soothing and cooling properties, which assist in calming and conditioning the skin of the feet, hands, and the rest of the body. Eucalyptus, tea tree, and lavender oils provide soothing and calming effects, while natural glycolic acid provides gentle exfoliation. In addition, beneficial concentration of sea salts provides minerals and trace elements for the skin. These gentle cleansing, conditioning, and re mineralizing agents will leave the skin feeling cleansed and revived.



### DIRECTIONS:



Use by applying onto moistened skin (or hair), working up a lather, then rinse with warm water. It is recommended to use a body scrub prior to this product. Add to warm water for a foot or hand soak, or add directly to running bath water for an all-over relaxing body soak. Can be used as a refreshing, foaming shower gel. You can use any one of the following products after a soaking, to achieve a terrific moisturizing treatment: Body Hydrating Milk, Body Nourishing Seaweed Oil, Body Nourishing Cream for smooth and silky feeling skin. Recommended for all skin types.

### Ingredients:

DI Water/Aqua, Aloe Barbadensis (Aloe Vera) Leaf Juice\*, Sodium C14-16 Olefin Sulfonate, Cocamidopropyl Hydroxysultaine, Propanediol, Disodium Cocoamphodipropionate, Cocamide MIPA, Polyquaternium-10, Eucalyptus Globulus Leaf Oil\*, Melaleuca Alternifolia (Tea Tree) Leaf Oil\*, Mentha Piperita (Peppermint) Oil\*, Allantoin, Glycolic Acid, Sea Salt (Maris Sal), Curcuma Longa (Turmeric) Root Extract, Phenoxyethanol, Caprylyl Glycol, Acrylates Copolymer, Glycol Distearate, Polysorbate 80, Ethylhexylglycerin, Sodium Hydroxide, Hexylene Glycol, Tetrasodium Glutamate Diacetate, Melaleuca Alternifolia Leaf (Tea Tree) Extract\*, Rosmarinus Officinalis Leaf (Rosemary) Extract\*, Salvia Officinalis Leaf (Sage) Extract\*, Benzyl Alcohol, Salicylic Acid, Sorbic Acid, Citric Acid, Limonene. \* Organic

### Caution:

Avoid contact with eyes and mucous membranes. Keep out of reach of children. Use only as directed. For external use only. This product is not intended for removing make-up from eyelids and around the eye area. Some users of this product may experience a mild irritation; if irritation becomes severe discontinue use. Do not use on skin that is irritated from the sun, extreme cold, peeling, or waxing. Color, scent and viscosity of this product may vary and change with time due to natural ingredients and storage conditions. Patch test recommended before regular use. Keep product out of direct sunlight, hot or freezing temperatures.



## Sll2 Body Nourishing Cream

### SHOP NOW

Body Nourishing Cream is a luxurious and silky body moisturizer that effectively softens and nourishes the skin. With regular use, it helps to improve skin elasticity and firmness. This cream is enriched with fine oils, extracts, and vitamins A, B3, and E, which help to protect the skin from drying out. Hydrates, calms, and fortifies the skin's protective barrier against dehydration and irritation. Suitable for all skin types.



#### DIRECTIONS:

Apply the cream as needed to clean skin or after exfoliating. Massage onto the skin until absorbed for an immediate burst of long-lasting moisture. Use as needed.

#### Ingredients:

DI Water/Aqua, Caprylic/Capric Triglyceride, Glycerin, Hydrogenated Polyisobutene, Glyceryl Stearate SE, Cetearyl Alcohol, Dimethicone, Cetyl Alcohol, Stearyl Alcohol, Olea Europaeae (Olive) Fruit Oil\*, Prunus Armeniaca (Apricot) Kernel Oil\*, Persea Gratissima (Avocado) Oil\*, Prunus Amygdalus Dulcis (Sweet Almond) Oil\*, Hippophae Rhamnoides (Sea Buckthorn) Oil\*, Carthamus Tinctorius (Safflower) Seed Oil\*, Hexylene Glycol / Fructose / Glucose / Sucrose / Urea / Dextrin / Alanine / Aspartic Acid / Hexyl Nicotinate, Isopropyl Myristate, Acrylates/C10-30 Alkyl Acrylate Crosspolymer, Lavandula Angustifolia (Lavender) Extract\*, Chamomilla Recutita Flower (Chamomile) Extract\*, Trifolium Pratense (Red Clover) Extract\*, Niacinamide, Phenoxyethanol, Caprylyl Glycol, Ethylhexylglycerin, Chlorphenesin, Tetrasodium Glutamate Diacetate, Polysorbate 80, Sodium Hydroxide, Petrolatum, Sodium Stearoyl Glutamate, Mangifera Indica (Mango) Seed Butter, Squalane (Olive), Peg-40 Castor Oil, Ceresin, Tocopheryl Acetate, Retinyl Palmitate/Helianthus Annuus (Sunflower) Seed Oil, Fragrance, Glycine Soja (Soybean) Oil/ Daucus Carota Sativa (Carrot) Root Extract/Beta-Carotene/Tocopherol, Benzyl Alcohol, Salicylic Acid, Sorbic Acid, Benzyl Benzoate, Geraniol, Limonene, Linalool. \*Organic

#### Caution:

Avoid contact with eyes and mucous membranes. Keep out of reach of children. Use only as directed. For external use only. Some users of this product may experience a mild irritation; if irritation becomes severe discontinue use. Patch test recommended before regular use. Color of product may change with time due to natural ingredients.

## Sl17 Body Butter

### SHOP NOW

Body Butter is an exotic mix of super refined butter and nourishing oils whipped to a silky consistency using purified sea water and natural extracts to replenish essential skin moisture. It is easily absorbed, giving the skin a soft, velvety texture. Applied to the body daily, this highly effective and concentrated formula helps to regenerate and restore the elasticity of the skin and is ideal for dry, cracked hands and feet. It also makes an excellent “massage” butter that melts nicely when coming in contact with body heat. Suitable for all skin types.



#### DIRECTIONS:

Apply onto clean, dry skin, paying special attention to dry areas such as hands, feet, elbows and knees. Use daily or as needed.

#### Ingredients:

Di Water/Aqua, Mangifera Indica (Mango) Seed Butter, Glycerin, Stearate SE, Stearyl Alcohol, Ethylhexyl Palmitate, Dimethicone, Emulsifying Wax NF, Cetearyl Alcohol/Ceteth-20 Phosphate/Dicetyl Phosphate, Squalane (Olive), Olea Europaeae (Olive) Fruit Oil\*, Prunus Armeniaca (Apricot) Kernel Oil\*, Persea Gratissima (Avocado) Oil\*, Sclerocarya Birrea (Marula) Seed Oil\*, Vitis Vinifera (Grape) Seed Oil\*, Oenothera Biennis (Evening Primrose) Oil\*, Melaleuca Alternifolia Leaf (Tea Tree) Extract\*, Rosmarinus Officinalis Leaf (Rosemary) Extract\*, Salvia Officinalis Leaf (Sage) Extract\*, Sea Salt (Maris Sal), Phenoxyethanol, Caprylyl Glycol, Ethylhexylglycerin, Hexylene Glycol, Chlorphenesin, Tetrasodium Glutamate Diacetate, Fragrance, Benzyl Alcohol, Salicylic Acid, Sorbic Acid, Annatto Extract Powder/Ci 75120, Curcuma Longa (Turmeric) Root Extract, Sodium Hydroxide, Tocopheryl Acetate, Tocopherol/Ascorbyl Palmitate/ Ascorbic Acid/Citric Acid, Citral, Linalool, Limonene. \*Organic

#### Caution:

Avoid contact with eyes and mucous membranes. For external use only. Designed for body use only, and should not be used on the face. Keep out of reach of children. Use only as directed. For external use only. Some users of this product may experience a mild irritation; if irritation becomes severe discontinue use. Color, scent and viscosity of this product may vary and change with time due to natural ingredients and storage conditions. Patch test recommended before regular use. Keep product out of direct sunlight, hot or freezing temperatures.

## S501 Calming Mint Gel

### SHOP NOW

Calming Mint Gel helps to reduce and improve the appearance of unsightly razor bumps, razor burn, and ingrown hairs from shaving, electrolysis, and waxing. It helps to soothe, soften, and condition the skin, while protecting against irritation. Great for women's bikini lines, underarms, legs, and men's face, neck and back of the head. Provides a refreshing and calming sensation to the skin. Suitable for all skin types.



#### DIRECTIONS:

After shaving, waxing or when needed, apply onto palm, rub gently to effected area. Apply morning and night until effected area is clear. Continue using as needed to maintain cleaner and smoother skin.

#### Ingredients:

Di Water/Aqua, Aloe Barbadensis (Aloe Vera) Leaf Juice\*, Propanediol, Alcohol Denat., Glycerin, Mentha Piperita (Peppermint) Oil\*, Salicylic Acid, Melaleuca Alternifolia Leaf (Tea Tree) Extract\*, Rosmarinus Officinalis Leaf (Rosemary) Extract\*, Salvia Officinalis Leaf (Sage) Extract\*, Hydroxyethylcellulose, L- Menthol, Acrylates/C10-30 Alkyl Acrylate Crosspolymer, Phenoxyethanol, Caprylyl Glycol, Ethylhexylglycerin, Hexylene Glycol, Polysorbate 20, Polysorbate 80, Sodium Hydroxide, Allantoin, Chlorphenesin, Tetrasodium Glutamate Diacetate, Benzyl Alcohol, Sorbic Acid, Chlorophyllin - Copper Complex/Ci 75810, Limonene. \*Organic

#### Caution:

Avoid contact with eyes and mucous membranes. Keep out of reach of children. Use only as directed. For external use only. Do not use if allergic to Aspirin. Some users of this product may experience a mild irritation; if irritation becomes severe discontinue use. Do not use on skin that is irritated from the sun, extreme cold, peeling, or waxing. Color, scent and viscosity of this product may vary and change with time due to natural ingredients and storage conditions. Patch test recommended before regular use. Keep product out of direct sunlight, hot or freezing temperatures.

## S519 Bath Salt Crystals with Essential Oils

### SHOP NOW

Natural European Salt Crystals are well known for their soothing and relaxing effect on the body. Aromatherapy blend of pure essential oils and plant extracts help to further relieve and condition tired skin and muscles.



### DIRECTIONS:



European Salt Crystals for soaking are suitable for foot soaks, bath, self-care, or spa sessions. Enjoy a therapeutic salt bath soak to aid in relaxation. As part of your weekly self-care routine, add a few handfuls of salt to a warm bath (not hot) when first drawing the bath, soak 15-20 minutes to achieve the most effective results. Rinse in shower.

### Ingredients:

Sea Salt Crystals, Pogostemon Cablin (Patchouli) Oil\*, Pelargonium Graveolens Leaf (Geranium) Oil\*, Lavandula Angustifolia (Lavender) Oil\*, Cananga Odorata Flower (Ylang Ylang) Oil\*, Cymbopogon Schoenanthus (Lemon Grass) Oil\*, Juniperus Virginiana (Cedarwood) Oil\*, Geraniol, Eugenol, Limonene, Linalool. \*Organic

### Caution:

Avoid contact with eyes and mucous membranes. Keep out of reach of children. Use only as directed. For external use only. Not to be used on very sensitive or irritated skin. Some users of this product may experience a mild irritation; if irritation becomes severe discontinue use. Patch test recommended before regular use. Do not ingest. Color, scent and viscosity of this product may vary and change with time due to natural ingredients and storage conditions. It is strongly recommended that individuals with pre-existing medical conditions, pregnant women, or those on medication consult with a healthcare professional before using bath salt soaks. Thoroughly dry your feet before walking on the bathroom floor. Additionally, make sure the surrounding area is dry to minimize slip risks.



## S521 Dead Sea Salts with Algae

### SHOP NOW

Pure Dead Sea Salts are prized for their high levels of minerals, seaweed, and algae. This combination of salts and seaweed has a high concentration of calcium, iodine, magnesium, and potassium. These essential minerals all work together to help reduce inflammation and stress, while assisting in detoxification and re-hydration of the skin.



### DIRECTIONS:



Dead sea bath salts for soaking are suitable for foot soaks, bath, self-care, or spa sessions. Enjoy a therapeutic salt bath soak to aid in relaxation. As part of your weekly self-care routine, add a few handfuls of salt to a warm bath (not hot) when first drawing the bath, soak 15-20 minutes to achieve the most effective results. Rinse in shower.

### Ingredients:

Dead Sea Salt, Laminaria Digitata, Eucalyptus Globulus Leaf Oil\*, Mentha Piperita (Peppermint) Oil\*, Limonene.

### Caution:

Avoid contact with eyes and mucous membranes. Keep out of reach of children. Use only as directed. For external use only. Not to be used on very sensitive or irritated skin. Some users of this product may experience a mild irritation; if irritation becomes severe discontinue use. Patch test recommended before regular use. Do not ingest. Color, scent and viscosity of this product may vary and change with time due to natural ingredients and storage conditions. It is strongly recommended that individuals with pre-existing medical conditions, pregnant women, or those on medication consult with a healthcare professional before using bath salt soaks. Thoroughly dry your feet before walking on the bathroom floor. Additionally, make sure the surrounding area is dry to minimize slip risks.





## S522 Black Currant Berry and Mint Body Cream

### SHOP NOW

This emollient cream, formulated with natural ingredients, delivers a refreshing burst of moisture that lasts for hours. Infused with black currant berry, it contains essential fatty acids that work to protect the skin against environmental damage and pollution. Balm mint oil is added for its refreshing and cooling properties. The cream also includes mango butter, nourishing oils, and vitamin e, which help to hydrate, soothe, and strengthen the skin's natural barrier against dehydration and irritation. Suitable for all skin types.



### DIRECTIONS:

Apply the cream as needed to clean skin or after exfoliating. Massage onto the skin until absorbed for an immediate burst of long-lasting moisture. Use as needed.

### Ingredients:

DI Water/Aqua, Aloe Barbadensis (Aloe Vera) Leaf Juice\*, Caprylic/Capric Triglyceride, Hydrogenated Polyisobutene, Glyceryl Stearate SE, Cetearyl Alcohol, Cetyl Alcohol, Stearyl Alcohol, Prunus Amygdalus Dulcis (Sweet Almond) Oil\*, Mangifera Indica (Mango) Seed Butter, Dimethicone/Dimethicone/Vinyl Dimethicone Crosspolymer, Carthamus Tinctorius (Safflower) Seed Oil\*, Ribes Nigrum (Black Currant) Seed Oil, Vaccinium Macrocarpon (Cranberry) Seed Oil\*, Sclerocarya Birrea (Marula) Seed Oil\*, Vitis Vinifera (Grape) Seed Oil\*, Sodium Stearoyl Glutamate, Lavandula Angustifolia (Lavender) Extract\*, Chamomilla Recutita Flower (Chamomile) Extract\*, Trifolium Pratense (Red Clover) Extract\*, Isopropyl Myristate, Melissa Officinalis Leaf (Balm Mint) Oil\*, Sodium PCA, Peg-40 Castor Oil, Ceresin, Dimethicone, Acrylates/C10-30 Alkyl Acrylate Crosspolymer, Phenoxyethanol, Caprylyl Glycol, Ethylhexylglycerin, Hexylene Glycol, Chlorphenesin, Tetrasodium Glutamate Diacetate, Polysorbate 80, Petrolatum, Tocopheryl Acetate, Sodium Hydroxide, Fragrance, Benzyl Alcohol, Salicylic Acid, Sorbic Acid, Benzyl Benzoate, Geraniol, Limonene, Linalool. \*Organic

### Caution:

Avoid contact with eyes and mucous membranes. For external use only. Designed for body use only, and should not be used on the face. Keep out of reach of children. Use only as directed. For external use only. Some users of this product may experience a mild irritation; if irritation becomes severe discontinue use. Color, scent and viscosity of this product may vary and change with time due to natural ingredients and storage conditions. Patch test recommended before regular use. Keep product out of direct sunlight, hot or freezing temperatures.

## S523 Green Tea, Soy Milk, Honey Body Cream

### SHOP NOW

This emollient cream, formulated with natural ingredients, delivers a refreshing burst of moisture that lasts for hours. Infused with green tea extract to improve the skin's resistance to free radical damage and provide anti-aging benefits. Soy milk and honey help to nourish, refine and protect. Includes mango butter, nourishing oils, and vitamin e, which help to hydrate, soothe, and strengthen the skin's natural barrier against dehydration and irritation. Suitable for all skin types.



### DIRECTIONS:

Apply the cream as needed to clean skin or after exfoliating. Massage onto the skin until absorbed for an immediate burst of long-lasting moisture. Use as needed.

### Ingredients:

DI Water/Aqua, Aloe Barbadensis (Aloe Vera) Leaf Juice\*, Caprylic/Capric Triglyceride, Hydrogenated Polyisobutene, Glyceryl Stearate SE, Cetearyl Alcohol, Cetyl Alcohol, Stearyl Alcohol, Dimethicone/Dimethicone/Vinyl Dimethicone Crosspolymer, Carthamus Tinctorius (Safflower) Seed Oil\*, Prunus Amygdalus Dulcis (Sweet Almond) Oil\*, Mangifera Indica (Mango) Seed Butter, Sodium Stearoyl Glutamate, Lavandula Angustifolia (Lavender) Extract\*, Chamomilla Recutita Flower (Chamomile) Extract\*, Trifolium Pratense (Red Clover) Extract\*, Isopropyl Myristate, Acrylates/C10-30 Alkyl Acrylate Crosspolymer, Ceresin, Hydrolyzed Soy Milk, Mel(Honey), Dimethicone, Sodium PCA, Caprylyl Glycol, Cucumis Sativus (Cucumber) Fruit Extract, Squalane (Olive), Olea Europaeae (Olive) Fruit Oil\*, Prunus Armeniaca (Apricot) Kernel Oil\*, Camellia Sinensis Leaf (Green Tea) Extract, Persea Gratissima (Avocado) Oil\*, Petrolatum, Phenoxyethanol, Ethylhexylglycerin, Hexylene Glycol, Peg-40 Castor Oil, Chlorphenesin, Tetrasodium Glutamate Diacetate, Polysorbate 80, Sodium Hydroxide, Fragrance, Benzyl Alcohol, Salicylic Acid, Tocopheryl Acetate, Sorbic Acid, Benzyl Benzoate, Geraniol, Limonene, Linalool.  
\*Organic

### Caution:

Avoid contact with eyes and mucous membranes. For external use only. Designed for body use only, and should not be used on the face. Keep out of reach of children. Use only as directed. For external use only. Some users of this product may experience a mild irritation; if irritation becomes severe discontinue use. Color, scent and viscosity of this product may vary and change with time due to natural ingredients and storage conditions. Patch test recommended before regular use. Keep product out of direct sunlight, hot or freezing temperatures.

## S900 Moisturizing Cream Shampoo

**SHOP NOW**

The outstanding cleansing and softening qualities allow to use this product as an excellent conditioning hair, body and scalp shampoo.



### DIRECTIONS:

Use by applying onto moistened hair and body, work up a lather, then rinse with warm water.

### Ingredients:

DI Water/Aqua, Aloe Barbadensis (Aloe Vera) Leaf Juice\*, Sodium C14-16 Olefin Sulfonate, Cocamidopropyl Hydroxysultaine, Propanediol, Glycerin, Disodium Cocoamphodipropionate, Cocamide MIPA, Polyquaternium-10, Symphytum Officinale Leaf (Comfrey) Extract\*, Chamomilla Recutita Flower (Chamomile) Extract\*, Rosa Damascena Flower (Rose) Extract\*, Calendula Officinalis Flower (Calendula) Extract\*, Phenoxyethanol, Caprylyl Glycol, Ethylhexylglycerin, Hexylene Glycol, Sodium Hyaluronate, Citric Acid, Polysorbate 80, Acrylates Copolymer, Laminaria Digitata Extract, Glycolic Acid, Panax Ginseng Root Extract, Fragrance, Sodium Hydroxide, Glycol Distearate, Tetrasodium Glutamate Diacetate, Benzyl Alcohol, Salicylic Acid, Sorbic Acid, Geraniol, Limonene, Linalool. \*Organic

### Caution:

Avoid contact with eyes and mucous membranes. Keep out of reach of children. Use only as directed. For external use only. This product is not intended for removing make-up from eyelids and around the eye area. Some users of this product may experience a mild irritation; if irritation becomes severe discontinue use. Do not use on skin that is irritated from the sun, extreme cold, peeling, or waxing. Color, scent and viscosity of this product may vary and change with time due to natural ingredients and storage conditions. Patch test recommended before regular use. Keep product out of direct sunlight, hot or freezing temperatures.

## S903 Moisturizing Cream Conditioner

**SHOP NOW**

This Moisturizing Cream Conditioner is an outstanding treatment that deeply nourishes the hair, scalp, and body. Enriched with a blend of vitamins, marine and herbal extracts, as well as essential oils, it provides a harmonious combination of ingredients. This unique synergy effectively revitalizes and reconditions the skin of the scalp, hair, and body, promoting oxygenation and stimulating natural rejuvenation.



### DIRECTIONS:



Apply a generous amount of the cream conditioner onto the hair, scalp, and entire body. Gently massage it in to ensure thorough coverage. Allow the product to moisturize for 5-10 minutes, allowing the nourishing properties to penetrate deeply. Finally, rinse with warm water to reveal refreshed and revitalized skin and hair.

### Ingredients:

D.I. Water/Aqua, Aloe Barbadensis (Aloe Vera) Leaf Juice\*, Glycerin, Cetyl Alcohol, Cetearyl Alcohol/Cetrimonium Bromide, Stearyl Alcohol, Squalane(Olive), Lavandula Angustifolia (Lavender) Extract\*, Chamomilla Recutita Flower (Chamomile) Extract\*, Retinyl Palmitate, Trifolium Pratense (Red Clover) Extract\*, Dimethicone/Dimethicone/Vinyl Dimethicone Crosspolymer, Olea Europaeae (Olive) Fruit Oil\*, Prunus Armeniaca (Apricot) Kernel Oil\*, Persea Gratissima (Avocado) Oil\*, Prunus Amygdalus Dulcis (Sweet Almond) Oil\*, Sodium Hyaluronate, Panax Ginseng Root Extract\*, Argania Spinosa (Argan) Kernel Oil\*, Orbignya Oleifera (Babassu) Seed Oil\*, Mangifera Indica (Mango) Seed Butter, Lavandula Angustifolia (Lavender) Oil\*, Melissa Officinalis Leaf Oil\*, Pelargonium Graveolens Leaf (Geranium) Oil\*, Laminaria Digitata Extract, Cetrimonium Chloride, Caprylyl Glycol, Phenoxyethanol, Ethylhexylglycerin, Hexylene Glycol, Tocopheryl Acetate, Citral, Geraniol, Linalool. \* Organic

### Caution:

Avoid contact with eyes and mucous membranes. Keep out of reach of children. Use only as directed. For external use only. Some users of this product may experience a mild irritation; if irritation becomes severe discontinue use. Patch test recommended before regular use. Do not use on skin that is irritated from the sun, extreme cold, peeling, or waxing. Color, scent and viscosity of this product may vary and change with time due to natural ingredients and storage conditions. Keep product out of direct sunlight, hot or freezing temperatures.

# Skin Care Products By Line Chart

